

QUOTE

"Experience is the best of schoolmasters, but the school fees are heavy..."
—Carlyle

The Chelsea Standard

35¢
per copy

ONE HUNDRED-NINETEENTH YEAR—No. 18

CHELSEA, MICHIGAN, WEDNESDAY, SEPTEMBER 27, 1989

22 Pages This Week



DANA FOUNDATION gave \$4,000 to this year's Chelsea United Way Campaign as the company's annual gift. They represented the first funds received in the campaign. Dana employees will have a separate contribution and have traditionally been strong supporters of the program. From left are Clyde Hogan, Dana's human resources manager, Genevieve Baczynski, Dana employee campaign chair, and John Mann, United Way industrial campaign chair.

School District Plans 'Project Outreach' Survey

In an effort to gather public opinion that will be useful to the Board of Education, the Chelsea School District is planning a telephone survey of the district's registered voters in November.

The survey, called Project Outreach, is one of the board's goals for the year, and is in its initial planning stages. The district is seeking a lot of volunteer help for a number of aspects of the survey, from designing the questions, to conducting the telephone interviews. Sixty volunteers alone will be needed for the interviewing.

"We want to see how the community feels about a whole list of things," said superintendent Joe Piasecki.

"We get good support from the public, yet 70 percent of the 8,000 registered voters don't have children in school. We need to ascertain their feelings as well. This is also important for me since I'm new to the community."

Students, parents, and senior citizens, among others, will conduct the telephone survey of 600,

randomly-selected, registered school district voters Nov. 13-16, from 5:30 p.m. to 9:30 p.m. The district wants to have 30 telephones in operation each night.

"We will be training a lot of people," Piasecki said.

Volunteers will be trained in the art of asking a question so that it elicits a true opinion and the district will stress the confidentiality of answers, Piasecki said.

One of the first steps is to form "focus groups" who will suggest questionnaire content. Those groups are scheduled to meet Monday, Oct. 2 with survey expert Ned S. Hubbell of the Michigan Department of Education. Hubbell will be the guide for the entire process.

"Hubbell is the best in the business," Piasecki said.

Hubbell has directed more than 250 public opinion surveys for school districts and is the author of several publications dealing with school public relations.

The survey, including all the training and tabulation of results, will cost

the district about \$3,500, Piasecki said. Most of that money will simply cover expenses of the state department of education.

The survey was timed so that it will not conflict with the November elections, in which voters will decide whether the state will change its methods of financing schools. It will also not conflict with holidays and most holiday shopping.

The questionnaire will have a variety of different kinds of questions, and will also allow those interviewed to express their opinions on topics not specifically covered. In addition, a couple of questions from the national annual Gallup Poll may also appear, which will allow the district to compare its results to national norms.

A tentative date of Jan. 8 has been set for the board to have the results of the survey in hand.

Anyone who would like to participate in the survey is urged to call Piasecki at 475-9131, or community education director Jackie Rogers at 475-9830. Rogers is the local coordinator of the project.



Chelsea Hardware, Age 102, Going Out of Business

The village's oldest hardware store, Chelsea Hardware, is going out of business, owner Ron Walter announced last Friday.

Walter, who bought the business at 110 S. Main St. in 1983, said lack of expansion space was a major consideration in his decision. He did not discuss increased competition from Ames Department Store or ACO Hardware. He said, "sales were decreasing."

The store's three full-time and two part-time employees will not be absorbed by the Village Lawn & Garden Shop, which Walter owns and will continue to operate. However, he said he doesn't anticipate they'll have any problem finding jobs.

"The decision has been a long time

in the making and it was not an easy one to make," Walter said.

"The building will not sit vacant. There will be some form of retail business here."

Walter owns the building and said there has been interest in it.

The business was first established on Feb. 24, 1887 when William J. Knapp purchased the property, which at the time was a meat market and poultry packing plant. Knapp sold half interest in the business to Victor Hindelang in 1889 and the two years later sold the business outright to Fred Belser, who later bought the building.

In 1917 the business was sold to Nelson Dancer, who in 1921 sold the property and business to a partner-

ship made up of Alphonsus Hindelang, Herbert Schoenhals, and Edward Fahrner. In 1923 Fahrner sold his interest to John and Helen Kilmer and in 1926 Hindelang sold his interest to Kilmer and Schoenhals.

In 1928 Schoenhals' interest was sold to Lewis Haselschwerdt and Haselschwerdt and Kilmer operated the business until Kilmer's death in 1942. Mrs. Kilmer continued as a partner until the business was sold to Thomas Bust in 1956. Walter purchased the business from Bust.

The quitting business sale begins Thursday, Sept. 28. Walter said those who have received invitations or letters about the sale, and their guests, will have the first shot at merchandise.

Water, Sewer Connection Fees Raised, Moratorium Placed on Annexation

In one of its shortest meetings of the year, Chelsea Village Council took action last Tuesday on two items that will have an immediate effect on development in the area.

Council voted 5-0 for trustee Stephanie Kanten's motion to put a six-month moratorium on annexing more property into the village. The primary concern is how much capacity remains in the new wastewater treatment plant.

And, in other action, council more than doubled the water and sewer connection fees for new building projects.

Village manager Robert Stalker said the half-year moratorium would allow the village's consulting firm of Finkbeiner, Pettis, & Strout to complete an analysis of the sewer plant capacity. The village wants to find out how much capacity will be available once current building projects are completed, as well as how much will be available for undeveloped land already in the village, including the industrial park.

"Based on that information, we'll have to make a decision about the best way to allocate the remaining capacity," Stalker said.

"We don't want to be put in the position that we can't take care of the industrial park if it starts to get developed. If we get a food processing business, for example, it could use quite a bit of capacity."

The village has been approached by several people about annexing tracts of land. Property north of Quiet Creek Condominiums, opposite Lanewood Subdivision on M-52, south of Chelsea Community Hospital near Old US-12, and next to Belser Estates on Freer Rd. have all been discussed as candidates to become part of the village. And all have been discussed as the sites of residential developments.

The industrial park is the major area of undeveloped land already in the village. The other largest parcels include land south of the new Village Mall on M-52, the area between Lincoln St. and Wilkinson St., and what is commonly known as the Schneider Estate off S. Main St. Most of the rest are isolated lots scattered throughout the village. Most of the largest parcels have been discussed for various projects, but site plans have not been approved for any of them.

In addition, a 55-unit mobile home project has been proposed by an Ann Arbor physician for land on Cavanaugh Lake Rd. near the bend by the railroad tracks opposite the Chelsea United Methodist Retirement Home. That land is in the village and is properly zoned for such a project, according to zoning inspector Rosemary Harok.

Some of the Belser Estates project has been completed, but the majority of the land is still vacant.

"I'd guess we could be (reaching the limit of the plant) if all that land is annexed and the industrial park gets developed," Stalker said.

The increased connection fees go into effect Oct. 18, although prepayment will not be allowed for anyone who has a project in the planning stages.

The sewer connection fee has been raised from \$800 to \$1,900, and the water connection fee has been increased from \$400 to \$950. The village's new fees are close to those charged in Saline, Dexter, and Brighton, according to consultants. The sewer tap-in fee remains \$100, and there is still a \$75 water meter fee.

The increase was necessary, the village says, partly because the capital improvements fund will be almost \$300,000 in the hole after this year. It has been operating on loans from the electric fund.

"Both the water and sanitary sewer systems are becoming aged and will require significant maintenance and improvement expenditures in the near future," Stalker wrote in his report to council.

Stalker also noted there are several planned longer-term projects for the over-all improvement in the systems, such as an additional water tower in the southern end of the village.

Council Acts To Remove Final Obstacle in Path Of New Landfill License

Village of Chelsea has been told it will have a decision on a new landfill operating license before Thanksgiving.

The village has received a letter from Lonnie Lee, district manager of the DNR's Waste Management Division, saying he will recommend that the village be given a new license once the approved bromide tracer system has been installed in the new landfill cell.

Village council voted last Tuesday, Sept. 19 to proceed with the installation. The system is supposed to provide a way to determine if the new cell is leaking contaminants into the groundwater.

Installation of the bromide system is projected to cost about \$4,000 and probably won't be completed until late October.

After Lonnie Lee makes his recommendation, he will send a draft of the license to Lansing for final approval by waste director Al Howard and/or DNR director David Hales.

"(Lonnie Lee) said the bromide system was the last unresolved issue, and we'll take them at their word," said consultant Lee Fahrner.

In other landfill business, the village took a major step to comply with the landfill consent order when council voted to spend \$322,181 to cap portions of the old landfill with clay. Chie Excavating of Milan won the job. About 45,000 tons of clay will be hauled in to complete the capping.

The closure plans, which have been approved by the DNR, reflects major concessions by the DNR from their position several years ago, according to village consultants. At that time DNR wanted a two-foot layer over the entire 19-acre site, as well as modification of landfill slope angles. Current plans call for a one-foot thick

cover over about 10 acres, with small portions receiving a two-foot layer.

"I think we put together a very strong case about the value of the cover we had already put on the landfill," Fahrner said.

The consultants also said DNR would be more likely to act favorably on the license if the closure work on the old site has already started. They recommended the village proceed with the project, which is slated to be completed by winter, weather permitting.

Fahrner said it would take about two weeks to haul in the clay.

"The big problem will be if the clay gets wet," Fahrner said.

"It gets very difficult to work with." According to village manager Robert Stalker, the village will pay for the closure, initially, with a loan from the electric fund to the landfill fund. He said it's also likely refuse collection bills will rise to at least \$8.50 per month, which is still less than half of what most area township residents pay. Lima township residents, in fact, had their fees rise by 25 percent with this month's billing, which reflects a rise in dump charges.

Grass Lake Depot Benefit Auction Exceeds \$10,000 Goal

The Grass Lake Depot restoration project has raised enough money to be eligible for several substantial matching grants.

Last Sunday's auction sponsored by the Whistlestop Association raised more than its goal of \$10,000, which made it eligible for matching grants

totaling more than \$100,000 from the Michigan Equity Fund, Grass Lake township, the Jackson Foundation, and the Hurst Foundation.

Money raised Sunday will also let work begin on the construction of a roof.



KIM ROBERTS, right, was crowned the 1989 Chelsea Homecoming Queen last Friday night during half-time festivities. Last year's queen, Julie Stacey, crowned Roberts and presented her with roses. Roberts represented the high school cross country team.

Gunshot Fells Hunting Companion

A hunting accident which occurred about 7:30 a.m. Sunday morning, Sept. 24, resulted in serious injury to a 25-year-old Chelsea area resident, after his younger hunting companion apparently lost his footing temporarily, and the .22 rifle he was carrying accidentally discharged, with the bullet striking Terry Walters, a Peckins Rd. resident, in the back.

The two were hunting in a wooded farm area Sunday morning, and Chelsea fire-rescue personnel were called to the location, along with sheriff's deputies and Survival Flight, which carried the gunshot victim to University of Michigan Hospital.

Established
1871

The Chelsea Standard

Telephone
(313) 475-1371

300 N. Main St., Chelsea, Mich. 48118

Walter P. Leonard and Helen May Leonard

Publishers and Editors

Brian Hamilton

Assistant Editor



Published every Wednesday at 300 N. Main Street, Chelsea, Mich. 48118, and second class postage paid at Chelsea, Mich. under the Act of March 3, 1879. Postmaster: Send address changes to The Chelsea Standard, 300 N. Main St., Chelsea, Mich. 48118.

USPS No. 101-720

In Michigan	Outside Michigan
One year in advance \$12.50	One year in advance \$15.50
Six months \$7.00	Six months \$8.50
Single copies mailed \$.50	Single copies mailed \$.75

Subscription Rates (Payable in Advance)

NATIONAL NEWSPAPER
ASSOCIATION

National Advertising

Representative

MICHIGAN NEWSPAPERS, INC.

827 N. Washington Ave.

Lansing, Mich. 48906

JUST REMINISCING

Items taken from the files of The Chelsea Standard

4 Years Ago . . .

Wednesday, Sept. 25, 1985—

Thanks to the generosity of the Chelsea Kiwanis Club and Chelsea Athletic Boosters, Chelsea High school had a brand new scoreboard in time for the Bulldogs' home game against Lincoln. According to athletic director Larry Reed, the two organizations each contributed \$3,000 toward the scoreboard, which ultimately cost \$8,000. The school district took care of the remaining \$2,000. The names of the service organizations appeared on the scoreboard along with "Jerry Niehaus Field."

Someone broke into the coin containers at the Spray and Wash on S. Main St. on Sept. 6 and made off with an undetermined amount of change. According to police, the theft appeared to be the work of one person. A photograph was taken of a footprint at the scene, but police have no other leads. Police said three of four coin containers had been pried open. Apparently the thief had more change than he could handle because there was change scattered on the ground of the stalls.

St. Louis Center, a home and school for mentally handicapped boys, celebrated 25 years of dedication in aiding the disadvantaged last Saturday night. More than 400 people, many of them parents, benefactors and local patrons, attended the ceremonies complete with a mass, dinner music and speeches. Among the speakers was the Rev. Fr. Joseph Rinaldo, who was the director of St. Louis Center. The Center is operated by the 100-year-old order of Servants of Charity which operates St. Louis and similar schools world-wide.

Kasey Anderson set a girls sophomore record and the boys ran their best times of the year as the Bulldog girls finished fourth and the Bulldog boys fifth in the highly competitive Jackson invitational meet. Both the boys and girls meets featured six of the top 10 teams in the state in class B. Anderson broke the old sophomore record by a healthy 30 seconds with a time of 19:32. The time was good for fifth place over-all in the meet.

14 Years Ago . . .

Thursday, Sept. 25, 1975—

Mrs. Dave Pastor reported that her Easter Lily in the backyard of her

WEATHER

For the Record . . .

	MAX.	MIN.	PRECIP.
Wednesday, Sept. 20	74	56	0.00
Thursday, Sept. 21	80	53	0.00
Friday, Sept. 22	72	60	0.04
Saturday, Sept. 23	52	38	0.00
Sunday, Sept. 24	56	34	0.00
Monday, Sept. 25	65	34	0.00
Tuesday, Sept. 26	64	45	0.00

Jerusalem Rd. home sports two blossoms. "I think that is kind of unusual for this time of year," she remarked.

First Congregational church, Chelsea, has been awarded second place by the Congregational Christian Historical Society for the best program and printed material presented by churches of the Congregational Constituency of less than 500 members in connection with celebration of an important anniversary.

Some 57 Lyndon township residents met with a representative of the Department of Natural Resources to discuss the development of approximately one-third of the land in Lyndon township which has been purchased in recent years by the Department of Natural Resources and to question the department about more recent purchase of 93 acres in the South Lake area. Lyndon township supervisor Tom Lewis said that Jim Hane, DNR representative from the Parks division, sat for three hours of questioning "brilliantly." While Lewis said that those present made vibrant points and were in earnest at what they said, he stressed that "everything was under control."

More than 250 Michigan Girl Scouts, including 20 from Huron Valley Girl Scout Council, celebrated the U.S. Bicentennial four-day encampment near Greenville. Dexter Girl Scouts attending were Jenny Davenport of Wall St. and Mary Hurst of Forest St.

24 Years Ago . . .

Thursday, Sept. 30, 1965—

Kiwanians, at their weekly dinner meeting Monday evening, were shown the movie film of the Gemini IV space flight of James McDivitt and Edward White. The latter's space walk was of particular interest, as well as the parachute drop as the astronauts reentered the earth's atmosphere. Wallace Wood was program chairman for the evening and George Prinz, a teacher at Chelsea High school, operated the projector.

Approximately 18 of Chelsea's 22 bus drivers attended a class for all school bus drivers in Washtenaw county. The new laws pertaining to school buses that were passed by the 1965 state legislature were to be discussed. An officer from the Michigan State Police Post was scheduled to discuss problems vital to the operation of school buses. He was to lead the general discussion.

Flying up from Brownies to Girl Scouts, after receiving their Brownie wings, were seven girls from Brownie Troop 145. The ceremonies took place in Veterans Park on N. Main St. Girl Scouts from Troop 47 sang "When ere You Make A Promise," as the Brownies had Brownie wings pinned on and "flew" across the Bridge of Scouting. On the other side of the

(Continued on page six)



MICHIGAN MIRROR

By Warren M. Hoyt, Secretary, Michigan Press Association

Governor Urges Solutions to Environmental threats

Preparing for a State of the Environment report next year for the 20th anniversary of Earth Day, Governor James J. Blanchard has asked a new advisory group to help create solutions to potential threats to both the environment and human health. The governor, addressing the first meeting of the Council on Environmental Quality, said the state faces more subtle and long-term threats to resources and health than when the nation marked the first Earth Day in 1970.

"I'm challenging the Council to identify those threats, determine their cause and propose the difficult actions needed to attack and eliminate them," Blanchard said. "We must reach beyond our current efforts, anticipate the toxic timebombs of tomorrow and defuse them today."

He asked the council to specifically research making the prevention of pollution an alternative to regulation; identifying toxic chemicals and contaminants with an intention to prevent exposure through research, education and control; encouraging voluntary environmental protection by local business, institutions and individuals; and setting priorities for state environmental programs based on risks posed to health, environment and natural resources.

The Council, proposed in the State of the State, is chaired by Elizabeth Harris, executive director of the East Michigan Environmental Action Council and includes directors of the Natural Resources, Public Health, Agriculture and Commerce departments and representatives of the Farm Bureau, Dow Chemical, National Sanitation Foundation, Dickinson-Iron District Health Department, Automobile Club of Michigan and National Wildlife Federation.

Adult Literacy Institute Established
The Michigan Institute for Adult Learning and Literacy, which Blan-

chard proposed in this year's State of the State address, has been established at Central Michigan University.

The institute, which the governor views as a key component of the state's human investment strategy to develop a competitive workforce, will research and develop the most effective methods to teach and retrain adults.

Initial plans call for the institute to begin operations under the Department of Education in January with a \$900,000 budget, \$300,000 in state funds and \$600,000 from foundation and university grants, federal assistance and private sector donations.

The institute will search out the most effective ways to teach adults, develop curricula materials and assist educators and trainers in transferring its research findings into Michigan's adult training and education programs.

The institute will offer services across the state through outreach courses, the first of which will open in Flint in co-operation with GMI, the University of Michigan-Flint campus, Mott Community College, the Genesee Intermediate School District and the K-12 school districts.

Formation of the institute completes all eight recommendations made by the Governor's Adult Literacy task Force, which were submitted to the governor in March 1988.

Other key recommendations were: redefining "workforce literacy" to include all the skills that are necessary to secure jobs in the workplace of the future; developing a human investment system that offers a user-friendly, integrated system of training and adult education services in the state; and creating an employability skills assessment tool for measuring Michigan's work-readiness.

Utility Intervention Grants Yield 500-Fold Return in Savings

Utility ratemakers have saved millions of dollars in reduced utility bills under a program providing grants to intervenors on behalf of

residential customers, which in 1988 produced \$504 in lower utility costs for every \$1 in grants, officials said recently.

Robert Derengowski, chair of the Utility Consumer Participation Board, said \$382,040 will be granted to two groups in 1989-90.

The Residential Ratepayer Consortium will receive \$302,709 to participate in cases involving Consumers Power, Michigan Consolidated Gas, Michigan Gas Utilities, and Southeast Michigan Gas. Michigan Community Action Agency Association will get \$49,331 for participation in energy cost recovery hearings and appeals involving the Indiana and Michigan Electric Co.

Chelsea Area Teens Sponsoring Dance Saturday Evening

Chelsea Area Teens will be sponsoring a teen dance on Saturday, Sept. 30, from 8 p.m. to 12 a.m. The dance will be held at St. Mary's Hall on Congdon St. All high school-aged teens of the Chelsea area are invited to attend. Admission will be \$2 per person. Music will be provided by DJ Phil Eassa, assisted by Wally Schmid.

Chaperones will be present and will assist the site committee in preparation and clean-up.

Everyone is looking forward to an event as successful as the teen dance held in August.

Police Nab Two Prisoners

Chelsea police assisted in the capture of two prisoners who had escaped from Cassidy Lake Technical School last Thursday, Sept. 21.

Police were dispatched to Waterloo Rd. and M-52. A trucker stopped to tell police he had seen a man walking along Waterloo Rd. who may have been one of the men they were looking for. Shortly thereafter, Bobby Joe Drake, 22, of Benton Harbor, was taken into custody on Waterloo Rd. He

Kiwanis Club Installation Set Monday

At its annual "Ladies Night" and Installation dinner, Chelsea Kiwanis Club Monday night will install officers for its official new year.

Ed Lewis is the new Kiwanis president, Tom Davis president-elect, Duane Schiller vice-president, Ray Kemner secretary, Jeff Emmert treasurer and Blake Thomson assistant secretary-treasurer. Board members are Dave Cieglo, Jerry Picklesimer, Don Cole, John Popovich, Walt Zeeb, Dave Bust, Dale Richardson, John Knox and past president Dave Donovan.

Warren Atkinson, club president two years ago and currently lieutenant governor of Division 10 will conduct the installation. To be held in the main dining room of Chelsea Hospital, the meeting was organized by John Mitchell.

Some of the club's activities include the annual Halloween Party, Farmers' Night, Police and Firemen Night, sponsorships, and support of Boy and Girl Scouts, Mott Children's Hospital, Coats for Kids, Senior Citizens' Center, made possible by such fund-raising projects as the Knockwurst-Hot Dog Wagon at Chelsea Fair and Sidewalk Days, Flower Sales for Easter and Mother's Day, and citrus fruit sales.

The Kiwanis Club has been an integral part of Chelsea life since the club's founding in 1924.

Outgoing board members are Dennis Bauer, Doug Denison, Norm O'Connor, and Jim Kinner.

Uncle Lew from Lima Says:

DEAR MISTER EDITOR:

A clipping Ed Doolittle read into the record as Exhibit A at the country store Saturday night says the Federal bureaucracy has outsmarted itself again. Ed reported that Government efforts to hold down costs of health care actual is the big cause of health care costs going up at a rate faster than anything else in American life.

The way these controls work, Ed said, Federal regulations set up different levels of review boards to decide how much and what kind of services are needed where. When all levels agree on how many hospital or nursing home beds, dialysis centers or whatever a community, region and state needs, these are parceled out as certificates of need to private outfits that ask for em.

In theory, Ed went on, these CONs match supply with demand without any costly surplus where investors would have to charge more to pay for what they built that ain't used. In practice, he said, they are better than licenses to steal because they guarantee big money at no risk at all. Give the free enterprise system this kind of opening and set back and watch the fireworks, was Ed's words.

What is happening, he reported, is that private health insurance promotes cheaper outpatient treatment that is growing fast, while more folks are living to be old and feeble. So in most places hospitals have to many beds and nursing homes don't have enough, and in both cases costs go up. The hospitals have to get more money from fewer patients to keep paying the bills, and the nursing homes can charge more because people are waiting in line to get in. So Govern-

ment's try at setting the level for supply and demand is pushing supply to a higher level than demand can afford.

General, Ed allowed, he ain't ready to call for medicine in this country to go back total to private hands, but he is saying there is too much public in the mix to keep everybody honest. Deregulation has worked more than it ain't worked in recent years, Ed said, and it's time we give it a try in health care.

Even Clem Webster, that usual finds a way not to, was agreed with Ed. But Clem was of a mind that Government ought to aim its help more at the consumer and less at the provider. We don't want a system where only the well off can afford to get sick, Clem went on, and we got to be in a position to do what's best for the patient regardless of cost or his ability to pay.

Actual, Bug Hookum said, Government control probable is blessed and cussed more in agriculture than anywhere, depending on whose bull is being gored at the time. Back in the soil bank boom, Bug recalled, an economic expert actual stood up and said the Department of Agriculture ought not to give farmers and ranchers more technical advice or help with better seeds and breeds for their own good. The more they produced the less they were paid for it, he said, and the more it cost the USDA to take more of their land out of production.

Ed noted that the discussion led to a question of how much Government we want. For sure it has come a long way from providing for the common defense. Ed said the flap over who gets public money from the National Foundation for the Arts is a reminder that the public gets what it deserves. We have as much right to say what art we'll buy as a newspaper does to decide what letter it prints, was Ed's words.

Yours truly,
Uncle Lew.

Straight Talk

Q: How long does orthodontic treatment take?

A: It varies. Sometimes early intervention can prevent the development of a serious problem thereby shortening overall treatment time. Of course, a substantial amount of time may be required to overcome difficult problems. In any case, patients often spend considerably less time wearing full braces on the permanent teeth following a successful course of early treatment.

Raymond P. Howe, D.D.S., M.S.
SPECIALIST IN ORTHODONTICS
 515 S. Main Street, Chelsea, MI Ph. 475-2260

PLAN NOW

for

SPRING BREAK

Special Group Rates

Call for information

ACCENT ON TRAVEL

102 N. Main St., Chelsea Ph. 475-8639

Open M-F, 9:30-5, Sat., 10-1

The Tradition Continues —

Serving
Chelsea Since
1853 —

PRE-ARRANGED ACCOUNTS
MONUMENTS-MARKERS

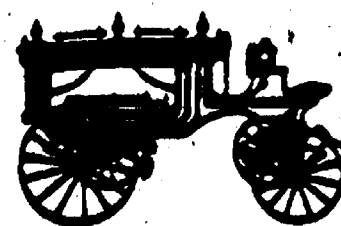

Staffan-Mitchell

FUNERAL HOME

124 PARK ST., CHELSEA

1-313-475-1444

Member By Invitation — NSM



JOHN W. MITCHELL
Director

Hours:
Sun.-Thurs:
9 a.m.-10 p.m.
Fri. & Sat.
9 a.m.-11 p.m.

Unadilla

Since 1873

Party Store & Deli

Located in the heart of downtown Unadilla

"The oldest store in Livingston County"

Open All Year
7 days a week
498-2400

"A Little of everything"

THE COLDEST BEER & POP AROUND!!!

- Groceries • Ice
- Camping Supplies
- Beer • Wine • Pop
- Liquor on Sundays
- Campfire Wood
- Bait • Tackle
- Gas • Oil

Unadilla's one-and-only **DELI** OPEN FRIDAY, SATURDAY & SUNDAY

delicious subs anytime!

HOT COFFEE • HOT CHILI SANDWICHES

Lights Out • It's Showtime

Featuring Over 200 Movies To Choose from (Including the Latest Releases)

Special Classes Being Offered By Chelsea Hospital

Learn about stress and develop practical skills that will enable you to reduce or eliminate stress in your lifestyle by attending "Stress Management" at Chelsea Community Hospital. This class will be held on Tuesdays beginning Oct. 3 from 7 to 9 p.m. in Woodland Room "B" at Chelsea Community Hospital.

"A Positive Approach to PMS Management" will provide information on management techniques, as well as a chance to express concerns. Topics will include: symptom charting, diet and vitamins, exercise, lifestyle changes, and the role of hormones and medications in controlling the symptoms of PMS. This class will be held on Wednesday, Oct. 4, 7 to 9 p.m. in Woodland Room "B," Chelsea Community Hospital. Registration is required by Sept. 27 by calling 475-3979, Women's Health Center.

Dr. Westhoff and her staff will be presenting information about the newborn and the family to parents in or beyond the sixth month of pregnancy in the "Prenatal Class." This will be held Wednesday, Oct. 4 from 7:30 to 9:30 p.m. at the Chelsea pediatric Center, Beach Middle school. For more information contact Dr. Westhoff's office 475-9175.

Pre-registration required for all classes. For further information call the Education Department 475-3935.



CHELSEA UNITED WAY CAMPAIGN held its kick-off dinner last Wednesday at Chelsea Community Hospital. Goal of this year's campaign is \$85,000. Above are the division chairs. In front, from left, are Joe Piasecki, Ed Greenleaf, campaign chair, Tom Huet-

teman, United Way president, Barb Rose, Domingo Hermsillo, and Jan Knott. In the back row, from left, are John Mann, Blake Thomson, Kathy Gunderson, Bill Chandler, Mike Sweet, Maryann Guenther, Sally Nicola, Carol Brock, Bob Bullock, and Kathy Brubaker.

Standard Want Ads
Get Quick Results.

Curtis Family Reunion Held in Saline

Seventy-seven members of the Curtis family gathered at the home of Carol and William Cammett of Saline, daughter and son-in-law of Mr. and Mrs. Charles Curtis. Oldest member attending was an 85-year-old aunt, Maryann Curtis of Jackson, and youngest member was 2½-year-old Abby Lynn Wahl, daughter of Mr. and Mrs. Eugene Wahl, Jr.

Hosts for the 1990 gathering will be the Norman Curtis family of Manchester.

Members came from Manchester, Grass Lake, Adrian, Jackson, Concord, and Wilmington and Xenia, O.

Modern Mothers Study Club Begins New Season

Modern Mothers Study Club held its first meeting of the new season Tuesday, Sept. 14, at the home of Kathy Trudell.

Theme of the meeting was "A Blast from the Past" and members came wearing something from days gone by. Costumes ranged from class rings and charm bracelets to mini-skirted Tami Dettling and the lovely Barbara Rose, prom queen. Everyone enjoyed explaining their memorabilia and a delicious pot-luck dinner.

Dinner was followed by a Christmas name exchange, a presentation of crafts to be made for the annual Christmas auction and a short business meeting.

Hospital Offers Program Series on Alzheimer's Disease

"Coping with Alzheimer's Disease and Related Illnesses" is the title of a free two-part program which will be held at Chelsea Community Hospital on Oct. 11 and 18, from 7 to 9 p.m.

On Oct. 11, Laurie White, MSW, from the Alzheimer's Association, South Central Michigan Chapter, will offer information to help family members and professionals "Understand Alzheimer's Disease and Related Illnesses." Dr. James Peggs and Dr. David Mehr from the University of Michigan Family Practice Center at Chelsea will discuss "Diagnosing Memory Problems."

The Oct. 18 program will include "Medications and Memory Loss" by Dr. Peggs and a panel discussion of where to turn for help, "Helping Caregivers Provide Care."

For further information, call Chelsea Community Hospital, 475-3935.

Pediatricians Offer Pre-Natal Class

A pre-natal class will be offered in the office of Mary H. Westhoff, M.D. and Brian J. Kennedy, M.D. on Wednesday, Oct. 4, from 7:30 p.m. to 9:30 p.m.

Anyone who is expecting a baby in the next few months is invited to attend. There will be an informal discussion of the care of the newborn, feeding, breast feeding, physical characteristics and abilities of the newborn, circumcision and car seats. There is no charge for the class, but please register in advance by calling 475-9175.

The office is located at 447 A.D. Mayer Dr., Chelsea.

Give a
Gift Subscription to
The Chelsea Standard

SENIOR MENU & ACTIVITIES

Weeks of Sept. 27 Oct. 4

Wednesday, Sept. 27—
1:00 p.m.—Fitness.
1:00 p.m.—Bowling.
Thursday, Sept. 28—
1:00 p.m.—Kitchen Band.
Friday, Sept. 29—
Movie "The Natural."
Monday, Oct. 2—
9:30—China Painting.
1:00 p.m.—Bingo.
1:00 p.m.—Focus Group meeting.
Tuesday, Oct. 3—
10:00 a.m.—Blood Pressure.

1:00 p.m.—Euchre.
Wednesday, Oct. 4—
1:00 p.m.—Fitness.
1:00 p.m.—Bowling.
(Sorry, no menu available.)

Please Notify Us
In Advance of
Any Change in Address

You're Invited . . .

to our 12th Year Anniversary SALE

DATE: Saturday, October 7th
(one day only)

TIME: 8:00 a.m. to 8:00 p.m.

PLACE:

Dayspring Gifts

116 S. Main St., Chelsea
475-7501

20% OFF

everything in the store*

(*Including Hummels, Precious Moments, Dept. 56, David Winters Cottages, Christmas boxed cards, and already discounted items.)

WE NOW HAVE
HALLOWEEN
CARDS - BATS 'N CATS & SKELETONS
What Fun!
THE VILLAGE SHOPPE
(Old Sylvan Hotel Building)
114 N. Main, Suite 5, Chelsea 475-6933

STEARNS & FOSTER SUPER QUEEN SIZE SALE

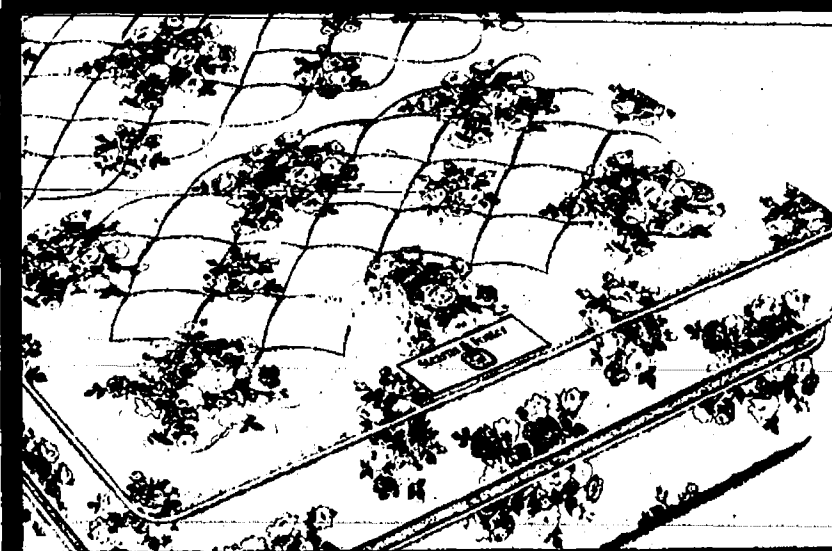

GOOD
\$399⁹⁹ 2-PC. SET
Sug. Ret. \$649.99

Move up to the extra sleeping space of a queen size mattress and box spring at this low price. 3 year no-charge and 10 year pro-rated warranty.



BETTER
\$599⁹⁹ 2-PC. SET
Sug. Ret. \$999.99

Save 40% on your choice of gentle firm or extra firm comfort. Our most popular models with 5 year no-charge and 15 year pro-rated warranty.

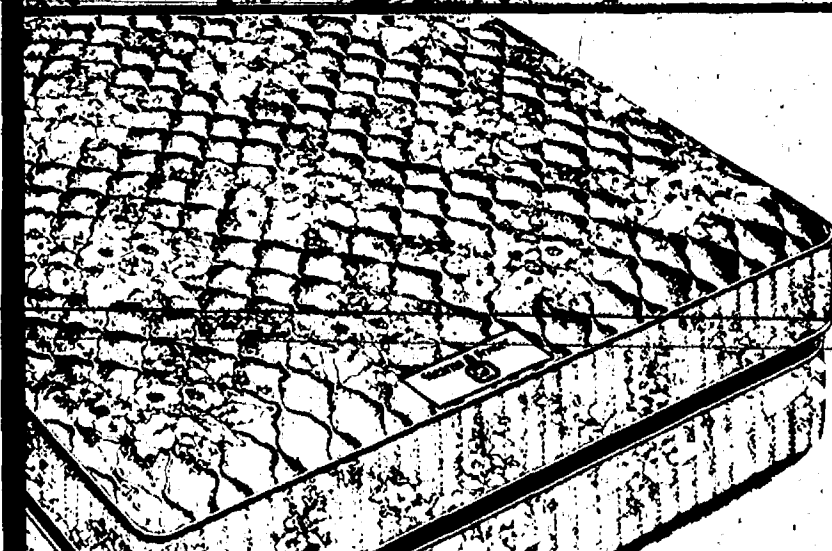

BEST
\$999⁹⁹ 2-PC. SET
Sug. Ret. \$1499.99

Pillow top luxury ultra firm mattress gives you a cloud soft feeling while providing the firmness your body needs. 5/15 warranty.

Merkel

FURNITURE IN CHELSEA
USE YOUR VISA OR MASTERCARD
OPEN MONDAY AND THURSDAY EVENINGS UNTIL 8:30 P.M.

NEW HOME? NEW CONDO? REMODELING YOUR HOUSE?

The professionals at Kennedy-Bell-Vogel Custom Draperies & Blinds can help you with the right window treatments for your home.

FALL SALE — SAVE 20-30%

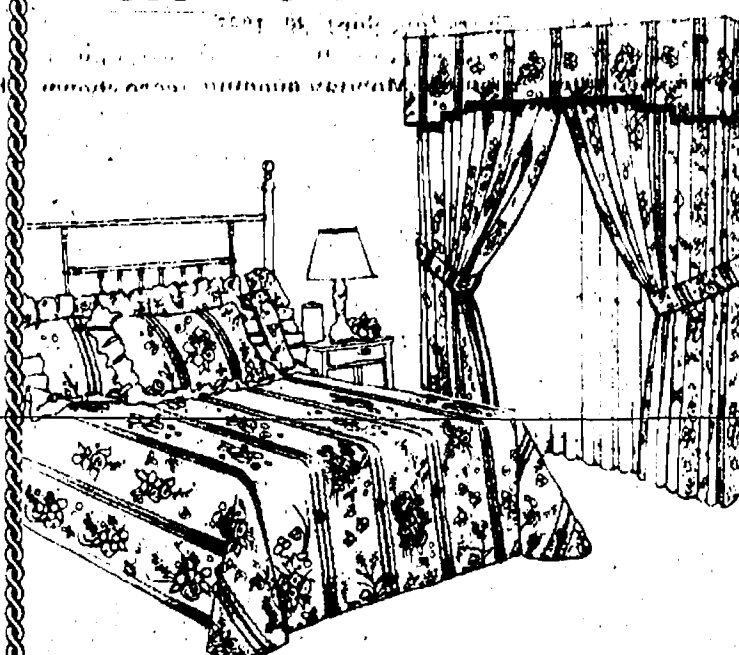

DRAPERIES
PLEATED SHADES
MINI-BLINDS
VERTICALS
WOOD BLINDS
SHADES
BEDSPREADS
CORNICES

**KENNEDY-BELL
VOGEL
DRAPERIES
AND BATH SHOP**

Mon.-Fri. 9:30-5:30
Saturday 9:30-4:00
475-7707
114 N. Main
Downtown Chelsea

"A NAME SYNONYMOUS WITH QUALITY SINCE 1926"

EAR PIERCING FREE

with purchase of piercing earrings. Parental consent required under 18.

WINANS JEWELRY

Exquisite!

Choose from a stunning variety of chains from the collection...from Klementz.

**WINANS
JEWELRY**

Klementz

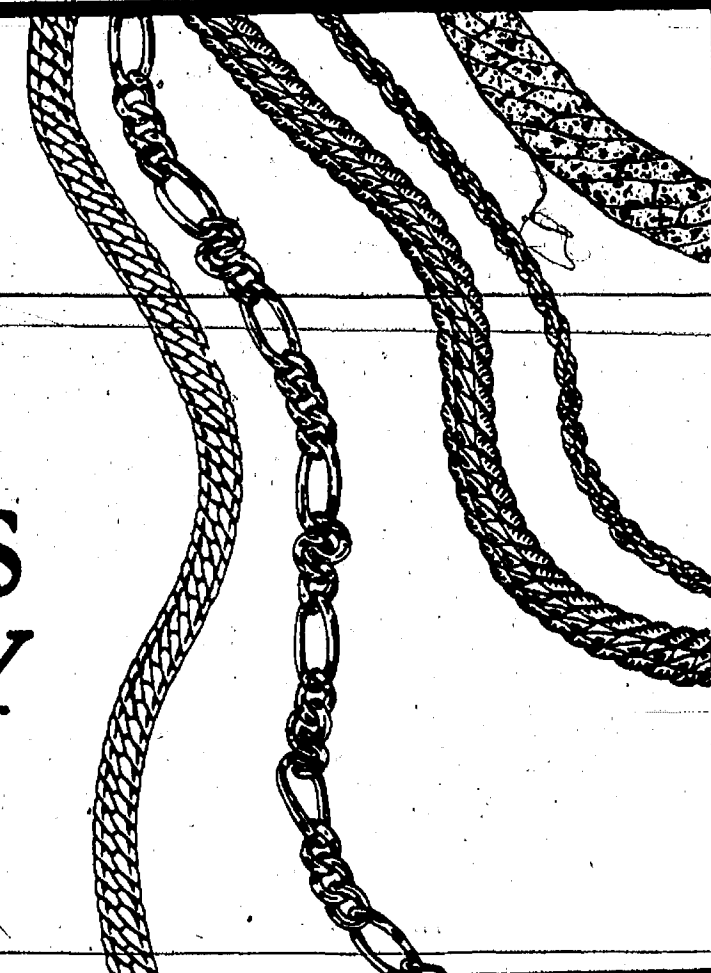

Cholesterol Screenings, Education Offered By Community Hospital

September has been declared National Cholesterol Education Month by the National Heart, Lung, and Blood Institute. To support their efforts, Chelsea Community Hospital is offering low cost cholesterol screenings, cholesterol lowering classes, and supermarket tours.

Chelsea Community Hospital is a participant of the American Medical Association's "Campaign Against Cholesterol," a national program designed to educate the public about the risks of high blood cholesterol and the methods available to treating it.

More than half of all adult Americans have blood cholesterol

levels of 200 mg/dl or higher, which places them at increased risk for coronary heart disease, American's number one killer. Of this group, approximately 50% have values over 240, a level that more than doubles their risk of heart attacks, compared to people whose cholesterol levels are in the "desirable" range (less than 200).

Screenings will be held on the following schedule.

Thursday, Sept. 28, 6:30 to 8:30 p.m. at Pinckney High School

Friday, Oct. 20, 10 a.m. to 1 p.m. at Polly's Market in Chelsea.

Tuesday, Nov. 7, 5 p.m. to 8 p.m. at Polly's Market in Chelsea.

Cholesterol lowering classes will be held at Chelsea Community Hospital on Tuesday, Oct. 10, 5:30 to 6:30 a.m. and Wednesday, Oct. 18, 10 to 11 a.m.

Supermarket Tours are scheduled at Polly's Market on Friday, Oct. 20, 10 to 11:30 a.m. and Tuesday, Nov. 7, 5 to 6:30 p.m.

For more information and to register please contact Chelsea Community Hospital's Education Department at 475-3935.

Carol's Cuts

CLOSED
Sept. 30 - Oct. 6

2440 W. STADIUM AVE., ANN ARBOR • PH. 747-NAIL

INTRODUCING NAILS "R" US UNISEX SALON

We Offer: Complete Nail Service

Receive \$5.00 OFF A full set of Acrylic Nails
With This Ad (expires 11/15/89)

Mon.-Sat., 10-6 • Walk-ins Welcome • Evenings by appointment



UPTOWN ANTIQUES AND UTTERWARE

Specializing in Period Tableware,
Furniture and Accessories,
as found
Decorator Pieces, Gifts

RASPBERRY HILL FURNITURE
40% OFF - In stock
NOW THROUGH SEPTEMBER

Mon.-Sat. 10-5
114 N. Main St. Chelsea, MI 48118 475-6940

LJ Custom Decorating

Complete Decorating Center

We can assist you to
achieve a beautiful look
for your home.

Call Now For A Convenient
Appointment Time

(313) 426-2186

Linda Wyss • Interior Decorator

Come Pamper Yourself

at ELITE HAIR STUDIO

107 West Middle St., Chelsea

475-7227



BODY MASSAGE By MARY ALBER

1/2 Hour Partial Massage

Normally \$20-NOW \$15

1 Hour Full Massage

Normally \$30-NOW \$25

(Prices good thru Sept. 30, 1989)

Our massage is meant to relax, decrease tension, soothe nerves and stimulate blood flow which produces a state of well being.



JIM SCRUGGS was chairman of the Chelsea Community Hospital Auxiliary's fourth annual flea market recently. The event had 83 booths and was by far the most successful of the four. Other officers included Ann Lee, publicity; Mary Kalmbach, booth rental; Chris Browning, gates and parking; Winston Parker and Birdie Knieper, food. Many volunteers also helped with the market.

Letters to the Editor

To the Editor,

Re: Washtenaw County Solid Waste Management Plan Update

The solid waste facility evaluation siting process portion of this new plan has recently been submitted to the County Commissioners for their consideration.

Type III dumps under the old plan required the operator to have 300 points before qualifying for a permit, under the new proposal this number has been reduced to 255 points! This is an extremely serious and dangerous step backwards at a time when safeguards must be enhanced, not diminished. All of this comes at a time when everyone is aware of the reports from EPA, DNR and media information regarding leaking dumps in Michigan and Washtenaw county.

It has been erroneously contended that only broken concrete and "inert" and construction material goes into type III landfills. This clearly is not the reality of the situation. Type III materials are often equal to or more hazardous than type II. Industrial, commercial buildings and laboratories demolished by planned demolition, or destroyed by fire or other catastrophes are often fraught with toxic, carcinogenic and chemically laden materials. Materials such as asbestos, lead from pipes and paint, mercury, pentachlorophenols in treated woods, volatiles, arsenic, trichlorethylene, heavy metals, carbon tet, dioxane,

PCB's in capacitor start electric motors and transformers in commonly used fluorescent lighting fixtures are but a few. Such materials will enter Washtenaw county from other heavy industrialized counties and out of state.

Every citizen, township and municipality that obtains all or part of their drinking water from ground water sources should take serious note. The new plan also proposes a new scoring criteria which would enable dump operators to qualify for new sites by submitting "improvements" that will enable them to "buy" their way into compliance without having to comply or by minimizing county vital concerns for conditions of accessibility, isolation, land use compatibility, and host community concerns.

County citizens please write to the County Commissioners, now, before Oct. 3, before these matters become the "law" and please request that type III landfills be restored to the same level as type II and request a careful review of the proposed scoring criteria provisions. Washtenaw County Board of Commissioners, 220 N. Main St., P.O. Box 8645, Ann Arbor 48107-8645.

Fred Brusher
2393 Tassarmer Rd.
Ann Arbor, 48103.

Early Childhood Education Coalition Meets for Luncheon

In response to an invitation from Jane Brooks and Sue Gillikin, directors of Chelsea Children's Cooperative (preschool), early childhood educators and staff members from area pre-school programs met for an informal salad luncheon on Friday, Sept. 15.

Attending the luncheon were community education director Jackie Rogers, teachers and aides from the Chelsea school district Early Childhood Education Program, teachers from Chelsea public school's P.R.E.P. pre-primary program, Kathy Young, director of Chelsea Community Hospital Children's Center, teachers and executive board members of Chelsea Children's Cooperative.

The luncheon was the first non-educational event involving representatives of the Chelsea Early Childhood Education Coalition. The coalition has sponsored public workshops and presentations for

parents and educators of young children. The luncheon provided an opportunity for staff members of Chelsea's pre-school programs to get acquainted, share ideas and open communications.

Chelsea Early Childhood Education Coalition, comprised of representatives of these programs, will sponsor its next public event entitled "The Goals of Misbehavior" on Oct. 26 at 7:30 p.m. in the Beach School Media Center, presented by the renowned and humorous speaker and principal of St. Dennis school, Royal Oak, Sister Karen Hawver.



Thomas Jefferson invented the dumbwaiter.

WE'LL BEND TO YOUR NEEDS

- CUSTOM SHEET METAL FABRICATION
- PLASMA CUTTING
- SHEARING
- WELDING

ALL SEASON COMFORT CO.

Your AMANA dealer for heating & cooling products
115 W. MIDDLE CHELSEA

475-7617

Milliken & Kime Construction, Inc.

Drywalling, Painting, Plastering
Carpentry, Roofing, Siding

Custom Design & Construction

RESIDENTIAL & COMMERCIAL

INTERIOR • EXTERIOR

NEW or REMODEL

INSURED/REFERENCES/FREE ESTIMATES

Earl Milliken
Joe Kime

Licensed
Builder (313) 426-3515

Announcing
the opening of the private practice
of

Howard R. Usitalo, M.D.
Adult and Pediatric Urology

775 South Main Street

Chelsea

313/475-4039

Reichert Health Building

5333 McAuley Drive

Suite R-6017

313/434-1138

Double Coupons

**\$1.00 OFF
HAIR CUT**

Reg. \$10.00
9/20/89 thru 10/28/89

**\$1.00 OFF
STYLING**

Reg. \$9.00
9/20 thru 10/28

**\$1.00 OFF
TINT**

Reg. \$14.00
9/20 thru 10/28

**\$1.00 OFF
HIGHLIGHT**

Reg. \$35.00
9/20 thru 10/28

**\$3.00 OFF
PERMS**

Reg. \$37-\$42
9/20 thru 10/28

**\$2.00 OFF
FACIAL**

Reg. \$15.00
9/20 thru 10/28

**\$1.00 OFF
MANICURE**

Reg. \$10.00
9/20 thru 10/28

**\$3.00 OFF
FROST**

Reg. \$35.00
9/20 thru 10/28

Don't Let That Summer Tan Fade!
\$5.00 OFF TANNING PACKAGE

Reg. 10 visits \$30.00

9/20-10/28 Now 20 visits \$50.00

VILLAGE HAIR DESIGNS

2846 Baker Rd., Dexter

426-8486

open evenings

SMOOTH SAILING ...WHATEVER THE LOAD!

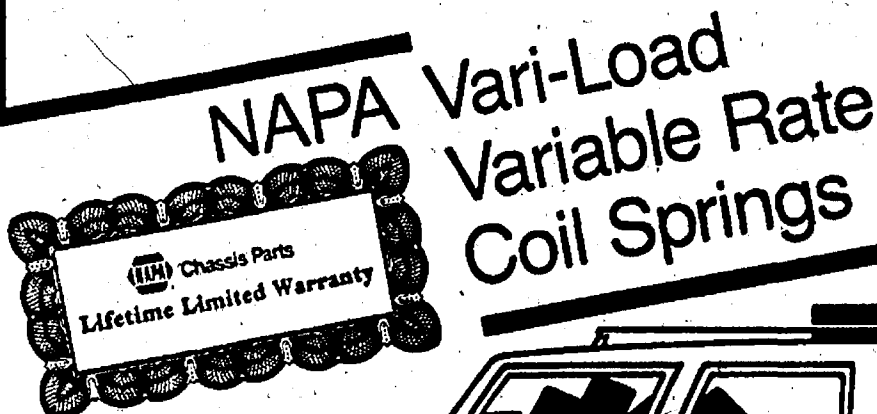

With NAPA Vari-Load coil springs, your car, van, or light truck always rides

smooth and comfortable... and at normal height, whether loaded normally or loaded down with up to 1000

pounds of extra weight. NAPA Vari-load's special variable rate design allows it to adjust automatically to changes in loads; eliminating sag, side slip, and other problems caused by overloads.



AS LOW AS
\$54.50
PAIR



**Richardson
Automotive Supply**

405 North Main Street, Chelsea
313-474-3741

Contact This Store For The Napa Auto Care Center Nearest You.



THE KITCHEN WITCHES had about the only thing that resembled a float for last Friday's homecoming parade. From left are driver Tom Shanahan, Angie Wynn, Diana Bentley, and Belinda Vetter. In back is Judy Boyer. Not shown are Fran Ferry, Judy Buntin, and Mary Adams.



CHELSEA HIGH SCHOOL ADMINISTRATORS rode in the first homecoming parade in several years last Friday. Left is assistant principal Ken Larson, and right is interim principal Al Conklin.



CHELSEA BULLDOG SWIM TEAM showed its school spirit by riding in last Friday's homecoming parade. From left are Sara Nicola, Kristi Smith, Lori Wetzel, Sandy Schmid, Melissa Thiel, Erika Boughton, and Jennifer McEachern. The driver was Brett Paddock.

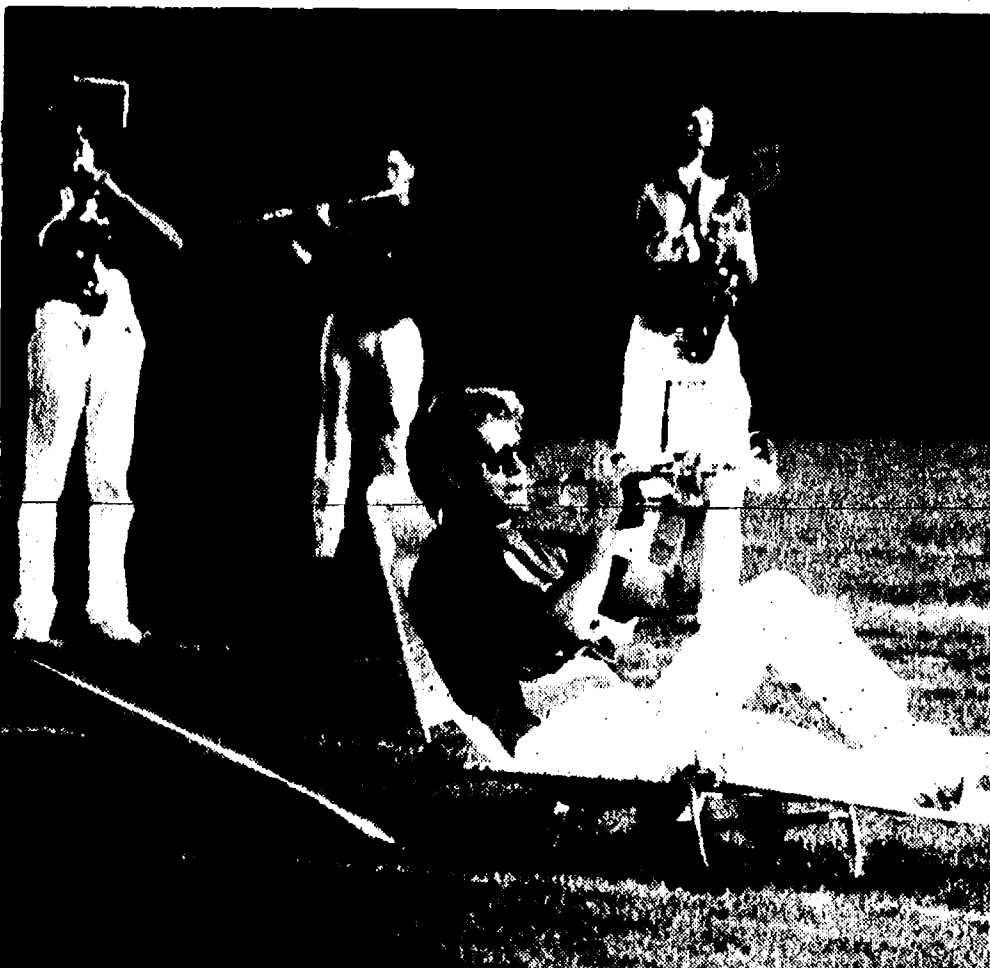

JIM ALFORD takes it easy as the Chelsea Marching Band entertains the audience during Friday's homecoming festivities. The band was playing the tune "Day-O," most recently featured in the movie "Beetlejuice."

Restored Parker Mill Open Week-Ends For Guided Tours

Parker Mill, Washtenaw county's only 19th century restored operational grist mill, will be open for guided tours on week-ends starting Saturday, Sept. 30th through the end of October. The mill will be open both Saturdays and Sundays from 10 a.m. to 4 p.m. and offers a glimpse of life that has long since disappeared.

All the original equipment remains in place in the grist mill which the Parker family built in 1873 along Fleming Creek (named after the Fleming family who had built a saw mill previously on the Parker site.)

The mill remained in operation until 1968, grinding buckwheat and whole wheat flour as well as pancake mix. In the early 1900's cider was also pressed (in the adjoining building), but after the apple tree blight of the 20's, that processing was discontinued. While little evidence is left of the apple pressing, original flour bags are on display in the mill as remains of the milling process.

Washtenaw County Parks and Recreation Commission invites you and your family to come for a tour and to bring and enjoy a family picnic down by the 'ol mill stream.

Parker Mill is located on Geddes Rd., 1/4 mile east of US-23.

If you have further questions, please call the administration office at 971-6337.

Please Notify Us of
Any Change in Address

Terry Ellenwoods Move to Sawyer

Terry and Veronica Satterthwaite Ellenwood, formerly of Chelsea, and three-year-old Justin and five-month-old Braida Kay, are currently residing at Sawyer, Mich. Terry is employed by the Department of Natural Resources (DNR) as manager of Warren Dunes State Park. Their mailing address is Route 1, Box 326, Sawyer, MI 49125.

QUOTES

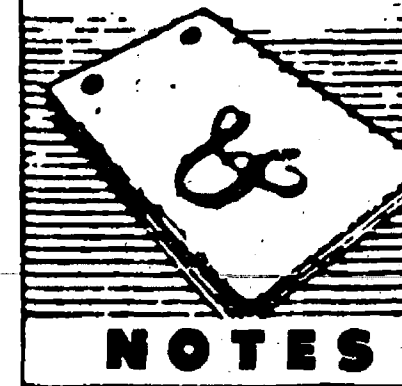

DONALD A. COLE, Director

"Those whom you can make like themselves better will, I promise you, like you very well . . ."

—Lord Chesterfield

Here is a formula for "winning friends" given to us by Chesterfield over two hundred years ago. The most brilliant conversationalist, we all agree, is the one who says nice things about us.

It's always possible to find something nice to say about anybody. Give a person a good reason why he should like himself better and you have made a friend.

You can be certain that your wishes regarding your own funeral service will be followed by specifying all arrangements well in advance of need. We are available to assist you.

COLE-BURGHARDT FUNERAL CHAPEL

Your Chelsea Funeral Home with the
"HOME" like atmosphere

214 EAST MIDDLE ST.

PHONE 475-1551



A Personalized Picture Is Worth A Thousand Words!

This year send unique personalized Christmas cards. Come in and see our wide selection of Christmas Card Ideas.

Village Instant Photo

MAIN STREET
PHOTOGRAPHY

114 N. Main, Suite 10
Ph. 475-4690 Chelsea

CHELSEA SHOPPING CENTER
1090 S. Main St., Chelsea

Ph. 475-5920

STEVE LEEMAN



FOR INFORMATION, CALL OR STOP BY

Save Now, Save Later



How Now
Buy any John Deere riding mower, 100 Series Lawn Tractor, 200, 300 and 400 Series Lawn & Garden Tractor, or walk-behind mower now at these great prices.

How Later
You don't even have to make a payment until April 1, 1990.** Don't miss this sale!



Use your John Deere Credit Card

\$125 off riding mowers

\$125 off 100 Series Lawn Tractors

\$200 off 200, 300 and 400 Series Lawn & Garden Tractors

\$40 off walk-behind mowers



Nothing Runs Like a Deere®

**WOLVERINE
LAWN EQUIPMENT**

7126 Dexter-Ann Arbor Rd., Dexter

Phone 426-8847

*Sale ends October 31.

**20% down payment required. 18% APR and 50% maximum charged after the February 1990 statement date except where otherwise required by law.

COMMUNITY CALENDAR



Monday—

Lima Township Board meets the first Monday of each month at 8 p.m., Lima Township Hall. advx14tf

Chelsea Recreation Council 7:30 p.m., fourth Monday of the month, Village Council chambers. 35tf

Chelsea Kiwanis Club meets every Monday, 8:30 p.m. at Chelsea Community Hospital.

Chelsea School Board meets the first and third Mondays of each month, 8 p.m., in the Board Room.

Chelsea Lioness, second Monday of each month at the Meeting Room in the Trustcorp Bank on M-52, Chelsea, at 7:30 p.m. Call 475-1791 for information.

Parents Anonymous Group, Chelsea, a self-help group for abusive or potentially abusive parents, Mondays, 7-9 p.m. Call 475-9176 for information.

Waterloo Area Historical Society Board of Directors meets the third Monday of each month 7:30 p.m., at Waterloo Farm Museum. For more information call Nancy Kaufman, 475-3692.

VFW Ladies Auxiliary, second Monday of each month, 7:30 p.m. at 105 N. Main St., Chelsea.

Chelsea Area Historical Society meets the second Monday of every month, 7:30 p.m., at the Chelsea Depot. New members welcome. Ph. 475-7047 for further information.

Women in Abusive Relationships, drop-in support group, 7-8:30 p.m., Chelsea Community Hospital, 775 Kresge House. 973-0242 or 24-hour crisis line: 995-5444.

Interstitial Cystitis Support Group, second Monday of each month at Women's Health Center, Chelsea Community Hospital, 7 to 8:30 p.m. Call 475-9250 for more information.

Square dancing-UM A, Monday, 8:30 to 9:30 p.m. First United Methodist church (Washington/State) Ann Arbor. Call 971-5547 for info. c17-2

Tuesday—

Sylvan Township Board regular meetings, first Tuesday of each month, 7 p.m. Sylvan Township Hall, 112 W. Middle St. advtf

American Business Women's Association 6:30 p.m. at the Chelsea Hospital fourth Tuesday of each month. Call 475-2041 for information.

Olive Lodge 156 F&AM, Chelsea. Regular meeting, first Tuesday of each month.

Lima Township Planning Commission, third Tuesday of each month, 8 p.m., Lima Township Hall. advx30tf

Lions Club, first and third Tuesday of every month, 6:45 p.m., at Chelsea Community Hospital. Ph. 475-7324 or write P.O. Box 121, Chelsea.

Chelsea Rod and Gun Club regular meeting, second Tuesday of each month at the clubhouse, Lingane Rd. 49tf

Chelsea Rebekah Lodge No. 130 meets the first and third Tuesday of each month, at 7:30 p.m.

Chelsea Amateur Radio Club, Inc., fourth Tuesday of each month, 7 p.m., Trustcorp Bank basement.

Rotary Club, Tuesday noon, Woodlands Room, Chelsea Community Hospital. For more information call Dr. Frederik van Reesema, 475-3925, or Mark Cwiek, 475-3913.

Chelsea Chamber of Commerce Board of Directors meetings, second Tuesday, each month, noon, Chelsea Community Hospital, private dining room.

Downtown Development Authority, third Tuesday of each month, 8 a.m., in the Village Council Chambers. 7tf

Wednesday—

VFW Post 4076 meeting second Wednesday of month, 7:30 p.m. VFW Hall, 105 N. Main.

OES Past Matrons dinner and meeting at Senior Citizen site, North school, second Wednesday every month at 11:45 a.m. Ph. 475-1141 for reservations by Monday preceding meeting. 33-2

Pittsfield Union Grange, No. 882, meets the second Wednesday of each month, 8 p.m. at Pittsfield Grange Hall, 3337 Ann Arbor-Saline Rd., Ann Arbor. 31tf

OES meets first Wednesday of the month at the Masonic Temple, 113 W. Middle St., 7:30 p.m.

Toastmasters International, first and third Wednesdays at 12 noon in Woodland Room B at Chelsea Community Hospital. For information call Jim Birchler, 475-3913, or Brian Roe, 475-1311.

Fraternal Order of Eagles, Ladies Auxiliary No. 2154 meet second, fourth Wednesday of each month, 7 p.m., 7530 Jackson Rd.

Friends of McKune Memorial Library meets at 7 p.m. first Wednesday of each month upstairs at McKune Memorial Library. Visitors are welcome.

Thursday—

Chelsea Rod and Gun Club Auxiliary regular meeting, second Thursday of each month, 7:30, clubhouse, Lingane Rd.

Chelsea Area Players Board meeting second Thursday of each month, 7:30 p.m., at Trustcorp Bank meeting room. For more information call 475-2629.

American Legion Post No. 31. General meeting the first Thursday of each month at the post home, Cavanaugh Lake.

Knights of Columbus Women's Auxiliary, second Thursday of each month, 8 p.m. at K. of C. Hall, 20750 Old US-12.

Substance Abuse Lecture Series: Meetings: 7:15 p.m. every Thursday; Chelsea Community Hospital, Dining Room. Series is open to the public to provide awareness and education regarding various aspects of alcoholism or other chemical dependence abuse.

Chelsea High School P. T. T. (Parents Teachers Together) third Thursday of every month in Board of Education Room.

Limeaneers will not meet during September. 15-2

Friday—

Senior Citizens meet third Friday of every month for pot-luck dinner, games and cards, 8 p.m. at Senior Citizen Activities Center at North School.

Saturday, Sept. 30, Critters and Crafts 4-H club for ages 5 and up, 7 p.m. Call Martha, 475-7655 evenings.

Misc. Notices—

Parent to Parent Program: in home, friendly, visiting support system for families with children. Call 475-3305.

Parents Without Partners, support group for single parents. Youth activities, special events, discussion groups. For membership information, call recording at 475-1322.

Home Meals Service, Chelsea. Meals served daily to elderly or disabled. Cost per meal, \$2.60 for those able to pay. Interested parties call Ann Reeney, 475-1493, or Mary Erskine, 475-2821.

Chelsea Social Service, 475-1681, 2nd floor of Village Offices. Thursdays, 10 to 4, or if an emergency need at other times, call Linda at 475-7405 or Jackie at 475-1925.

Assault Crisis Center has moved to 1866 Packard Rd., Ypsilanti 48197. Ph. 483-RAPE, 24-hour crisis line, 483-7942, business line.

Alcoholics Anonymous group, every Tuesday, 12 noon, 2nd floor, 104 E. Middle St., Chelsea. A. A. Alonon meets every Saturday at 7 p.m., 2nd floor, 104 E. Middle St., Chelsea.

Chelsea-Dexter Steer Club Plans Initial Meeting

Chelsea-Dexter Steer Club will have its first meeting of the year on Monday, Oct. 2 at 7:30 p.m. at the Fair Service Center at the fairgrounds.

It will be an organizational meeting and officers will be elected. The 1990 Chelsea Community Fair, and the purchase of steers, will also be discussed.

For more information contact Steve Schultz at 662-8935, Doug Trinkle at 475-8789, or Dan Grau at 475-3437.

The world's largest magic manufacturing company is in southern Michigan's farm town, Colton.

24 Years Ago . . .

(Continued from page two)

bridge, after making the Girl Scout promise, the seven gave the Scout salute and handshake and received their first Girl Scout pin. The new Scouts were then shown the junior book and the sash with the emblems they may wear on it. The girls "flying up" were Colette Wright, Debra Rooke, Deborah Bergman, Ann Marie Bury, Loretta Hiltz, Kathy Reilly and Jean Thornton.

Opinions differed in Chelsea as to whether Chelsea teen-agers need help. A public discussion was held in which parents, teen-agers, and city officials were present. NBC was filming a documentary and the editor of the film suggested that kids are the same everywhere "... bored, yearning, too worldly, too ignored, defiant, and secretly wanting to believe in life."

34 Years Ago . . .

Thursday, Sept. 29, 1955— "Manny" and Sarah Bahnmliller will discontinue grinding feed at their place of business on Madison St. this week after operating the E. J. Bahnmliller feed mill for 19 years.

Mrs. Bahnmliller has been helping her husband at the mill the past few years, having started during the war years when help was hard to find. With the exception of seven years early in his career when he was an engineer at the Glazier power plant, "Manny" has been connected with the feed and grain business in this community during all his working years. In 1915 he began business operating a custom thrasher which he stored in a shed on the present feed mill location. He sold the outfit in 1939. Mr. and Mrs. Bahnmliller said they plan to "take things easy" after their many years in business.

Chelsea High school's 50-piece band, directed by Eugene Shroyer, is one of approximately 180 high school bands scheduled to take part in what is believed to be the world's largest massed band day, at the University of Michigan-Northwestern football game in Ann Arbor.

Washtenaw county's memorial honor roll plaque, erected and sponsored by the Washtenaw county chapter of Gold Star Mothers and the Washtenaw County Council of Veterans, and located in the lobby of the new Courthouse at Ann Arbor, was dedicated Sunday afternoon at ceremonies held in the main lobby. The plaque, 5x7 feet in size, is of cast bronze and is inscribed with the names of all Washtenaw county men who "made the supreme sacrifice" during World Wars I and II and the Korean fighting. Additional space for 150 names is provided on the plaque.

The following girls were chosen as 1955-56 cheerleaders: Arlene Paxton and Marilyn Honbaum, seniors; Junior Becky Miller; and freshmen Patricia Neal, Veretta Greenwood and Lynn McMannis.

CHS Play Underway

Chelsea High School Stage and Drama class of 1989 has chosen the play that they will perform this year. The play is called "The Dining Room," by A. R. Gurney. J. Auditions were held last week and the cast will be announced this week.

This year, Bill Coelius is handing the artistic direction over to two seniors, Kate Peckham and Julian Vorus.

This is the sixth year that student directors have been used in the CHS production.

The play is scheduled for Dec. 12, 13 and 14.

In several national surveys on employer perceptions of the benefits of child care programs, conducted between 1978 and 1983, an overwhelming majority reported an increase in productivity, morale, and loyalty, according to the U. S. Labor Department. The same studies showed a decrease in absenteeism, turnover and tardiness.



JULIE VORUS AND LARRY RUSINSKY, Chelsea residents, will be performing in the Ann Arbor Civic Theatre's production of Sam Shepard's "A Lie of the Mind," directed by David Hunsberger. Performance dates are Thursday through Saturday, Sept. 28 - Oct. 14 at the Civic theatre building, 1035 S. Main, Ann Arbor. "A Lie of the Mind" originally opened off Broadway on Dec. 5, 1985 to rave reviews. Winner of the New York Drama Critics Circle Award, the Outer Critics Circle Award, and the Drama Desk Award, "A Lie of the Mind" was described by New York Times drama critic, Frank Rich, as "the unmistakable expression of a major writer nearing the height of his powers." For ticket information and reservations, call 662-7282. Seating is by general admission.



Happy 16th Birthday JOE

September 26th

Mom and Robyn

Your advertising support helps make The Standard possible



Happy 30th Birthday Gail

Since you live out in Waterloo
We know there's not too much to do
So you've given Dan three cute sons.
Bet you think your work is done.
Not true, your day is really here,
We've been waiting for this all year.
We'll tell the world you're 30 now.
Then we'll help you celebrate—and how!
It's really not painful, it doesn't hurt,
(Although some will say you're older than dirt!)
Ignore them and have a beer for me,
And praise the Lord you're not 43!

TOOTHACHES DON'T HAVE TO HAPPEN!





WE PROVIDE COMFORTABLE SENSITIVE CARE FOR THE ENTIRE FAMILY

- HANDICAPPED PATIENTS WELCOMED
- EVENING AND SATURDAY APPOINTMENTS AVAILABLE
- NITROUS OXIDE

• Prompt Gentle Care • We'll help you with your insurance forms!
• Full service family dental care . . . • Cosmetic Dentistry . . . tooth whitening, bonding & crowns • 24 hour emergency service
• Convenient payment plans!

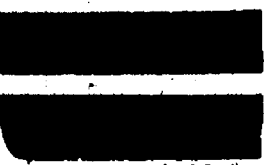
David W. Swan, D.D.S.
FAMILY DENTISTRY

1204 South Main Street
Chelsea, Michigan 48118 **[313] 475-3444**

(517) 522-5122

ILES COLLISION

BUMPING - PAINTING - INSURANCE WORK
EXPERT COLOR MATCHING

AUTO PAINTING - \$150 up

142 W. Michigan Ave. Grass Lake, Mich. 49240

KLINK EXCAVATING

SCREENED or UNSCREENED
TOP SOIL

LIMESTONE SAND

PROCESSED ROAD GRAVEL

ASPHALT DRIVES

475-7631

SUBSCRIPTION ORDER FORM

for

The Chelsea Standard

BY MAIL DELIVERY elsewhere in United States . . . \$15.50

In Michigan \$12.50

Name _____

Address _____

City _____ State _____ Zip _____

If you are not presently a subscriber, receiving your Standard by mail,
clip and send with payment in advance to
THE CHELSEA STANDARD, 300 N. MAIN, CHELSEA 48118



ALL MEMBERS OF THE NATIONAL HEARING AID SOCIETY HAVE MET EXACTING STANDARDS OF EDUCATION, EXPERIENCE, AND EXPERTISE.

CHELSEA HEARING AID CENTRE

134 W. Middle St., Suite A
Chelsea, MI 475-9109

Mon.-Fri. 9:30-3:00
Sat. 9:30-12:00

You can depend on members of the National Hearing Aid Society to test your hearing, select, fit and maintain the proper hearing aid for your individual needs.

NHAS

Chelsea Village Council Proceedings

Regular Session September 5, 1989
The meeting was called to order by President Satterthwaite at 7:30 p.m.
Present: President Satterthwaite, Clerk Anderson, Village Manager Stalker, Administrative Services Co-ordinator Fredette.
Trustees Present: Hall, Bentley, Boham, Steele, Kanten.
Trustee Absent: Merkel.
Others Present: Landfill Superintendent Clouse, Police Chief McDougall, Pat Dunnigan of Landfill Alternatives, B. Hamilton, Peter Flintoft.
Motion by Bentley, supported by Steele, to approve the minutes of the regular session of August 15, 1989 as submitted. Roll call: Ayes all. Motion carried.

Mr. Boham questioned the rating system of the ISO Commercial Risk Services as relates to the fire insurance grading classification.

RESOLUTION

To Provide for the Designation of September 15, 1989, as "POW/MIA Recognition Day".

WHEREAS, the United States has fought in many wars, the most recent of which was the Vietnam conflict; and

WHEREAS, Friday, September 15, 1989 is a day of remembrance for those who suffered as prisoners of war or are still missing as a result of any conflict; and

WHEREAS, this year officials have focused on the Vietnamese conflict because the Indochinese governments have been less than fully co-operative in accounting for prisoners who did not return or providing information on the missing; and

WHEREAS, although co-operation has increased within the past two years, there are still 2,343 American servicemen and civilians, including 73 from the State of Michigan, missing and unaccounted for in Indochina, and the uncertainty surrounding their fates has caused their families to suffer great hardship; and

WHEREAS, the sacrifices of these brave Americans and their families are deserving recognition; and

WHEREAS, the goals of our government, the National League of Families and Vietnam Veterans of America is to obtain as full an accounting as possible of Americans still prisoner, missing or unaccounted for in Indochina; and

WHEREAS, increasing public awareness and focusing public attention on this issue is one way to help achieve this goal;

NOW, THEREFORE BE IT RESOLVED by the Council of the Village of Chelsea, Michigan, that Friday September 15, 1989, shall be designated as "POW/MIA RECOGNITION DAY". We urge all of our citizens to take note of this important issue and remember those servicemen and civilians who were prisoners of war and those that are still missing and to commemorate the day with appropriate activities.

Motion by Kanten, supported by Steele, to adopt the above Resolution as read. Roll call: Ayes all. Motion carried. Resolution adopted.

Village Manager Stalker reported on the sanitary sewer force main along Freer Road. Due to a required engineer's analysis requested by the DNR, the project will be delayed and cost will be increased by approximately \$3,000.00. Postponement of the final decision on the Tap/Connection Fees to the October 3, 1989 meeting.

Chief of Police presented the Council with a monthly report and statistical data.

Regular session adjourned to Zoning Board of Appeals.

Regular session reconvened.

The Village Manager's Ordinance was discussed. Council requested several changes and asked that the corrected Ordinance be put on the September 19th Agenda.

Village Attorney Agreement was discussed with no action taken.

Motion by Bentley, supported by Boham, to proceed with St. Paul United Church of Christ annexation request. Council requested a letter be sent to St. Paul UCC informing them that no utilities will be provided at this time to the Church. Roll call: Ayes all. Motion carried. (Resolution and Petition attached to these minutes as Appendix A.)

Motion by Steele, supported by Bentley, that the Resolution regarding the appointment of Fire Chief be amended so the appointment date will read February 1, 1989 rather than March 1, 1989. Roll call: Ayes - Boham, Steele, Satterthwaite, Hall, Bentley, Nay - Kanten. Motion carried. Resolution amended.
Mr. David Dunnigan of Landfill Alternatives discussed how his firm would handle our solid waste problem if we desired to contract with them. Mr. Satterthwaite indicated to the gentleman that with the uncertainty of the landfill we are not able to make any type of commitment at this time.

No action was taken on the annexation request for the Bernard Herrst property.

Motion by Kanten, supported by Steele, that Barbara Fredette be appointed as delegate to attend the Annual Meeting of the Municipal Employees Retirement System and that Mr. Steele be appointed alternate. Roll call: Ayes all. Motion carried.

Motion by Kanten, supported by Steele, to pay all regular bills as submitted. Roll call: Ayes all. Motion carried. (Bills attached to these minutes as Appendix B.)

RESOLUTION

WHEREAS, Pay Estimate No. 20 has been received from Clark Construction Company in the amount of \$53,960.00 for work performed at the site of the new wastewater treatment plant;

BE IT RESOLVED, that this Village Council of the Village of Chelsea authorizes payment of Pay Estimate No. 20 to Clark Construction Company in the amount of \$53,960.00; and

BE IT FURTHER RESOLVED, that this Village Council authorizes payment of the retainer fee in the amount of \$400 in accordance with the Contract Agreement as relates to said wastewater treatment project.

Motion by Boham, supported by Kanten, to adopt the above Resolution as read. Roll call: Ayes all. Motion carried. Resolution adopted.

RESOLUTION

WHEREAS, Finkbeiner, Pettis and Strout has submitted invoices in the amount of \$3,983.24; and

WHEREAS, said invoices represent engineering work performed at the new wastewater treatment plant;

NOW THEREFORE BE IT RESOLVED, that this Village Council of the Village of Chelsea, authorize and direct payment of \$3,983.24 to the firm of Finkbeiner, Pettis & Strout.

Motion by Bentley, supported by Boham, to adopt the above Resolution as read. Roll call: Ayes all. Motion carried. Resolution adopted.

Motion by Kanten, supported by Hall, to adjourn to Executive Session for the purpose of discussing litigation matters. Roll call: Ayes all. Motion carried. Time: 8:40 p.m.

Motion by Boham, supported by Hall, to adjourn the Executive Session. Roll call: Ayes all. Motion carried. Time: 9:15 p.m.

At the request of our Attorney, Mr. Peter Flintoft, a letter was read into the minutes regarding the proposed settlement of the easement between the

Village and Mr. Dils. (Letter attached to these minutes as Appendix C.)
Motion by Bentley, supported by Hall to adjourn. Roll call: Ayes all. Motion carried. Meeting adjourned.

Allen L. Anderson, Clerk.

ZONING BOARD OF APPEALS

Minutes September 5, 1989
The meeting was called to order at 7:40 p.m. by Chairman Satterthwaite. Present: Chairman Satterthwaite, Secretary Anderson, Village Manager Stalker, Administrative Services Co-ordinator Fredette.
Members Present: Hall, Kanten, Bentley, Boham, Steele.
Member Absent: Merkel.

Motion by Bentley, supported by Hall, to approve the minutes of the meeting of August 15, 1989 as submitted. Roll call: Ayes all. Motion carried.

RESOLUTION

WHEREAS, on May 16, 1989 this Zoning Board of Appeals granted unto BookCrafters, Inc., a variance from the provisions of 15.608 D to allow a 15' setback for a directional sign for a six (6) month trial period with the following conditions:

- 1) BookCrafters representative must meet with the Architectural Control Committee.
- 2) Must meet Planning Commission approval
- 3) Zoning Board of Appeal will check on sign requirements established by other communities for their industrial parks on the following described property:

Commencing at the northwest corner of section 12, T.2 S., R.3 E., Village of Chelsea, Washtenaw Co., Michigan; thence S. 88-15'00" E., 442.39 feet along the centerline of Sibley Road and the north line of said section 12; thence S. 01-45'00" W. 300.00 feet along the east line of proposed west Industrial Park Drive to the point of beginning, being part of the west 1/2 of the northwest 1/4 of Section 12, T.2 S., R. 3 E., Village of Chelsea, Washtenaw County Michigan, and containing 7.01 acres of land, more or less.

and;

WHEREAS, after review of the recommendations of the Architectural Control Committee and Chelsea Planning Commission regarding this matter, this Zoning Board of Appeals grants unto BookCrafters, Inc., a permanent variance to allow a 15' setback for a directional sign with identification to be placed by their parking lot due to the fact that said sign will be more visible to the public.

Motion by Bentley, supported by Boham, to adopt the above Resolution as read. Roll call: All ayes. Motion carried. Resolution adopted.

Motion by Kanten, supported by Steele, to set the date of October 3, 1989 to hold public hearings on the following variance requests:

- #89-13 filed by Phil and Rose McGibney
- #89-14 filed by Kenneth & Louise Barner
- #89-15 filed by Beacon Sign Company.

Roll call: Ayes all. Motion carried.

Motion by Bentley, supported by Hall, to hold a public hearing on October 3, 1989 to consider the rezoning of 13.87 acres owned by Rene Papo from Agricultural to Office. Roll call: Ayes all. Motion carried.

Motion by Kanten, supported by Boham, that the request submitted by Marcy Stump to advertise the Country Craft and Folk Art show via banners be approved with the following stipulation:

- 1) The Village receives a letter from the Post office verifying their approval of a banner to be placed on the lawn of their premises.
- 2) A banner to be placed at Chelsea State Bank branch conform to the size requirements of the Zoning Ordinance (32 sq. ft.); a letter from the Bank verifying their approval of the placement of a banner on their property.
- 3) Said banners approved in Items 1 and 2 above shall be allowed to be erected for 14 days only as the Zoning Ordinance provides.

Roll call: Ayes all. Motion carried.

Motion by Steele, supported by Boham, to adjourn. Roll call: Ayes all. Motion carried. Meeting adjourned.

Allen L. Anderson, Secretary.

The Chelsea Standard, Wednesday, September 27, 1989

PARISHO & COMPANY

Professional Corporation
JAMES (JAY) W. PARISHO, C.P.A.
CERTIFIED PUBLIC ACCOUNTANT

Two locations to serve you:
1905 Pauline Boulevard, Suite 5 107 1/2 South Main, P.O. Box 251
Ann Arbor, Michigan 48103-5001 Chelsea, Michigan 48118
313/995-5656 313/475-9640
TVE SERVICE: Personal — Corporate — Partnership — Farms
ACCOUNTING — TAX PREPARATION & CONSULTING — FINANCIAL PLANNING
Appointments available Monday through Saturday

Color Color Color
Color Color Color
Color Color Color



Save \$5.00

Reg. 14.99

9.99

Supermix Royal Latex Interior Flat Wall Paint
• Washable
• In White, Antique White
• Oil-White, Classic Bright
• White & Custom Mixed
• Designer Colors
• Gallon (FD12-157, 512, 538, 553)

OUR OWN HARDWARE

Johnson's HOW-TO STORE
110 N. Main St.
Downtown Chelsea
Ph. 475-7472
Open Mon. & Fri. 8:00 to 8:30
Tues., Wed., Thurs., Sat. 9:00 to 5:30

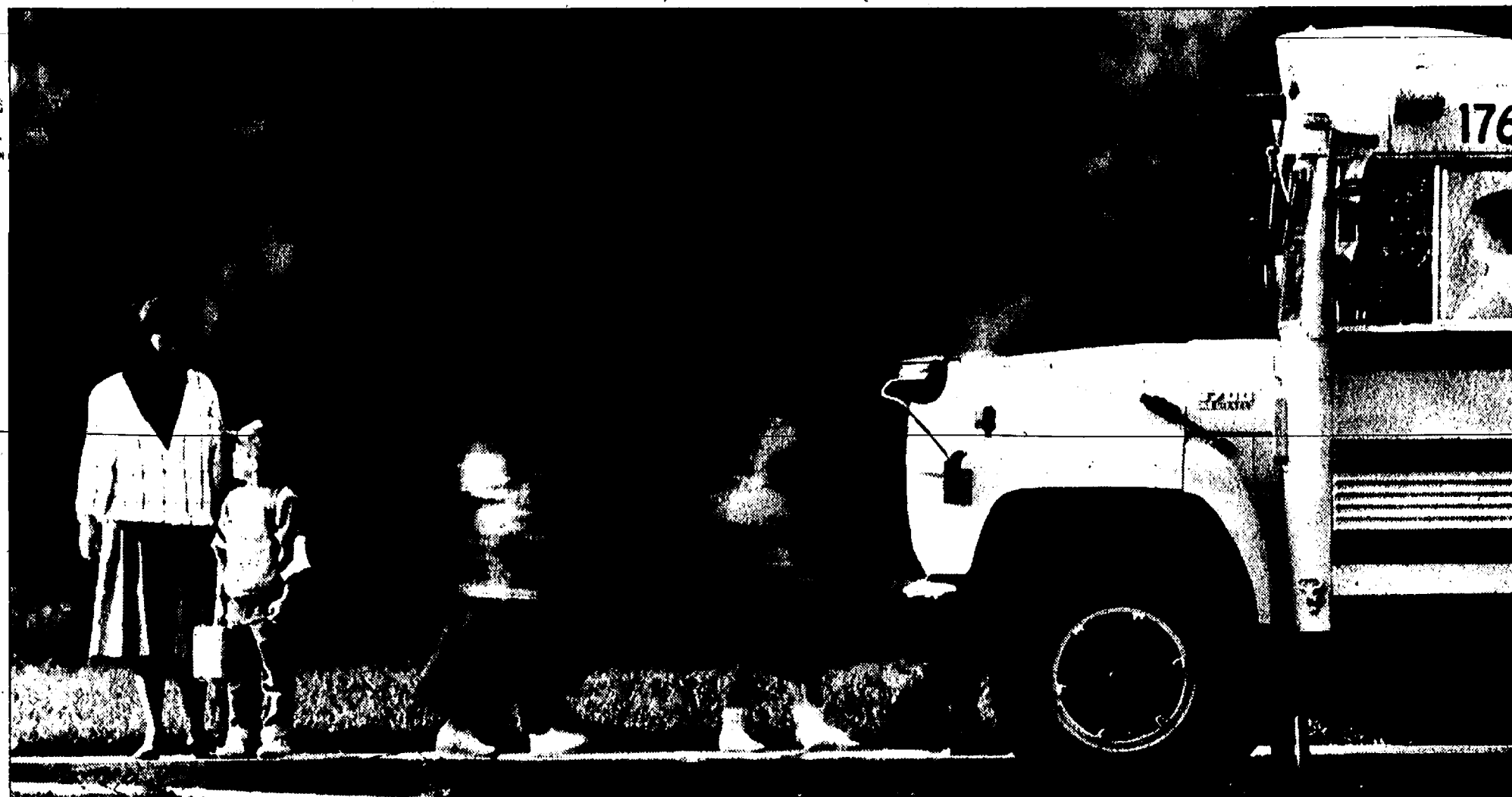

Will your health plan make as much sense for you tomorrow as it does today?

Chances are it will, if you have Care Choices Health Plans.

Right now you're healthy, busy raising a family and working on your career. So Care Choices HMO makes sense. It covers many kinds of preventive care you and your family need today, like checkups, x-rays, immunizations, lab tests and more. Through some of the best doctors around. All the while working to meet your needs with the highest standards for care, coverage and service. But what if something happens tomorrow?

Well, if you have Care Choices, you have emergency coverage everywhere. And comprehensive hospitalization

benefits through the largest hospital system in the state. Plus, Care Choices is committed to developing new and better ways to deliver health care coverage.

If you're looking for a health benefits plan that can mean as much to you tomorrow as it does today, ask your employer about Care Choices Health Plans. Your plan for today... and tomorrow.

For more information, call 800-852-9780 or 313-489-6200.

Care Choices
HEALTH PLANS
Your plan for today... and tomorrow.

Local Participating Hospitals: Catherine McAuley Health Center, Chelsea Community Hospital, Saline Community Hospital, and McPherson Hospital. Care Choices is sponsored by Marcy Health Services.

Copyright Care Choices Health Plans 1989. A

COLOR GUARD

FOR THAT SPECIAL OCCASION

GIVE PHOTO ENLARGEMENTS

From your favorite color negatives

5x7 ONLY **99¢**

8x10 ONLY **\$1.99**

At these low prices now is the perfect time to have your favorite color negatives made into 5x7 or 8x10 enlargements. They make great gifts for friends and family.

HURON CAMERA SERVICE

We repair all makes and models of cameras and projectors

8060 Main St., Dexter Ph. 426-4654

Offer good Sept. 24 - Oct. 7, 1989





MIDDLE SCHOOL TEENS were treated to a party last Saturday afternoon at Chelsea Lanes as part of an effort by the recreation group of the Chelsea Together organization. The children were treated to bowling, dancing, games, and refreshment, thanks in large part to proprietor Ed Greenleaf. Above, two kids prepare to take aim at the pins while, below, children enjoy refreshments and socializing.



Immunization Clinic Slated At High School

Washtenaw County Health Department, in co-operation with the Chelsea School District, will hold a community-wide immunization clinic in the Home Ec Building's Conference Room at Chelsea High School on Thursday, Oct. 12 from 8:30 a.m. to 12 noon.

The clinic is for pre-school, elementary, and secondary school children. No fee will be charged, but parents are asked to provide their own transportation. Anyone having transportation problems should notify the building principal.

Students who have not yet received all the vaccines required by the State of Michigan (4 DPT [Diphtheria, Pertussis, Tetanus]; 3 Polio; Mumps, Measles, Rubella) may obtain consent form(s) and an immunization checklist at their school. These must be signed by parent or guardian if immunizations are to be given to persons under 18 years of age. Children who have not yet begun school may also be seen in the clinic provided they are accompanied by a parent or guardian.

The State of Michigan requires that all new public and private school students be adequately immunized against diphtheria, pertussis, tetanus, polio, measles, mumps and rubella. In compliance with this State law, the Chelsea School District will exclude from school attendance as of Monday, Oct. 30, 1989, all students who are new to the district who have not presented evidence of required immunization.

Further information may be obtained by calling the office of the appropriate school.

In 1987 women made up 45 percent of the work force, and by the year 2000 they will account for nearly half of American workers, according to the U.S. Labor Department. Men will not be immune to the problems associated with this trend. Well over half of working men have wives working full or part time, and an estimated 25 percent of working parents have some responsibility for an aging relative.

From the SUPERINTENDENT'S CORNER

By JOSEPH K. PIASECKI



Questions are often asked by residents about the Chelsea schools that deserve a wide circulation. The Chelsea Standard has agreed to publish this column several times during the year to provide information to the residents of the Chelsea School District.

Question: What group of public officials in Michigan oversees the expenditure of \$6 billion and makes policies that affect the lives of 1.6 million children?

Answer: Michigan's 4,200 locally elected school board members.

This month, communities like Chelsea will honor the dedicated service of these public school trustees during the first annual observance of School Board Member Recognition Week, Oct. 9-13.

School Board Member Recognition Week offers local communities a chance to pay tribute to the men and women who set direction and policy for their schools. It also offers all citizens the chance to learn more about Michigan's long tradition of local control of schools.

According to the history books, the origins of Michigan school boards predates statehood and the Michigan Constitution. However, PA 63 of 1837 prescribed a procedure, based on territorial law, for establishing primary school districts and a district "school board" in the management of schools.

Under the current Michigan School Code (Sec. 380.1282), a local board of education "shall establish and carry on the grades, schools, and departments it deems necessary or desirable for the maintenance and improvement of the schools, determine the courses of study to be pursued, and cause the pupils attending school in the district to be taught in the schools or departments the board deems expedient."

Men and women serving the Chelsea School District are: Anne Comeau, president; Ron Satterthwaite, vice-president; Joe Redding, secretary; Craig Wales, treasurer; Barbara Cherem, trustee; John Eisenbeiser, trustee; Ann Feeney, trustee.

Tell Them You
Read It in The Standard



Your Toro Wheel Horse dealer invites you to

Take A Seat.

We're introducing the new line of Toro Wheel Horse tractors and riding mowers with a sale so spectacular, you'll have to take it sitting down.

No Money Down. No Payments.
No Interest Until April, 1990!*

Use a Toro Power Card to purchase any new Toro Wheel Horse tractor or riding mower before December 31, 1989, and there's no money down, no payments and no interest until April 1, 1990. You pay nothing until next spring.

So take a seat. And while you're sitting down, get a feel for the comfort of Toro Wheel Horse quality. Maybe take it for a spin. See how maneuverable and easy-to-use it is. Visit us during this special sale and find out why the Toro Wheel Horse riding equipment is right at home.

ONLY \$57
A MONTH
With Mower

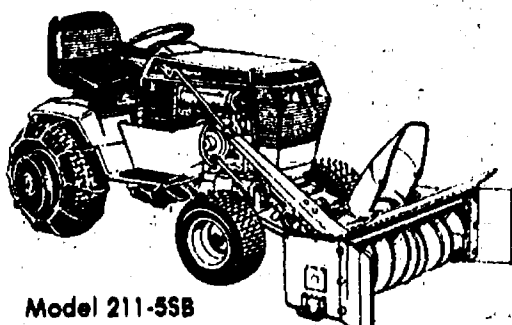

Model 211-55B

ONLY \$144
A MONTH
With Mower

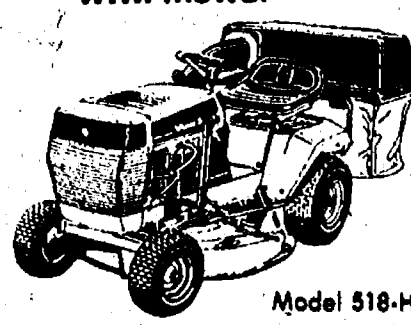

Model 518-M

ONLY \$87
A MONTH
With Mower

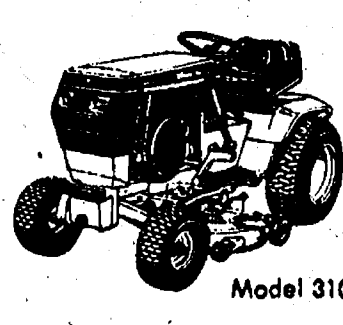

Model 310-8

*PARTICIPATING DEALERS ONLY. PRICES MAY NOT INCLUDE FREIGHT, DEALER PREP, DELIVERY AND TAXES. FINANCING PLAN AVAILABLE TO QUALIFIED BUYERS ONLY. PRICES DO NOT INCLUDE OPTIONAL ATTACHMENTS.

Right at home.

TORO

Wheel Horse
Tractors & Riding Mowers

Johnson's
(Formerly Gambles)



**HOW-TO
STORE**

110 N. Main St.
Downtown Chelsea
Ph. 475-7472

Open
Mon. & Fri.
8:00 to 8:30
Tues., Wed., Thurs., Sat.,
8:00 to 5:30

CHS Class of '70 Planning Reunion For June 23

Chelsea High school class of 1970 had another organizational meeting at Pierce Park. The meeting was well attended and much was accomplished. The committee voted on a June 23, 1990 date for the reunion. The event will begin at 8 p.m. with hors d'oeuvres being served at 9 p.m. There will be either a band or DJ to provide the music. There is a committee to look into this.

The day will start off with a family picnic from 11 a.m. to 2 p.m. Each family is to bring their own picnic supplies and game equipment for their children to share with others.

The organizers are still unable to locate the following classmates: Barry Collins, Greg Collins, Lee Dickleman, Ted O'Neill, Reed Osborne, Hassie Tinsley, Mike Eisenman, and Lynn White.

Again, the meetings and the reunion are open to anyone who was a member of the class, whether a month or four years.

The next organizational meeting will be held this Sunday, Oct. 1, at 2 p.m. in Pierce Park. If the weather does not co-operate, those attending will decide where to go from there.

Any questions or suggestions please call Angie Cavadas Smith at 475-9747, Linda Bauer/Pearsall at 475-9272 or Jacquie Bailey Daniels at 475-3587.

Standard Want Ads
Get Quick Results!

Put us to the test... Try our pizza. It's better than the rest!

PIZZA

POMA'S PIZZA

Open 4-11 p.m. everyday!

Ph. 475-9151

\$1.00 OFF
On Any
POMA'S PIZZA

Coupons offer good thru 10-2-89

137 Park Street, Chelsea

Gee's Own Home-Grown

SWEET CORN

SQUASH

- Acorn
- Butter Nut
- Butter Cup

PUMPKINS GOURDS

MUMS

12 plants for \$39.95

BEANS

Green & Yellow

APPLES

MICHIGAN

Black Oil SUNFLOWER SEEDS 50 lbs. \$9.95

THISTLE SEED 50 lb. Bag \$34.95

★ All-Star Hand-Dipped ICE CREAM ★ GEE'S BAKERY—Fresh Baked Goods ★

GEE FARMS

14928 Bunker Hill Rd., Stockbridge (517) 769-6772

Open Year 'round 8 a.m. till 8 p.m.
Directions: N. M-52 to North Territorial to M-106 W.
North Territorial 2 miles to Bunker Hill Rd.

MasterCard VISA



40th-YEAR CLASS REUNION: Chelsea High School Class of 1949 held their first reunion since graduation Saturday at the Berkshire Hilton hotel in Ann Arbor. Those present are, front row, from left to right, Joanne (O'Dell) Moore, Marjorie (Proctor) Robbins, Bob Barlow, Marlene (Heydlauff) Rademacker, Margaret (Dumouchel) Hall, Norman Koch, Keith Bradbury, Fred Kaiser. Second row, from left, Joyce (Hughes) Dietle, Audrey (Taylor) Boseman, Donna (Kalmbach) Gaunt, Joyce (Crawford) Altschuler, Mary (Palmer) Becker, Helen (Wellhoff) Joseph, Gladys (Hafner) Finkbeiner, Ellen (Geddes) Kalmbach, Maxine (Keezer) Benedict, Clara (Salts) Hulce. Back row, from left, Bob Merkel, Dorothy (Barth) Hellner, Myrna (Robards) Weir, Mary Ann (Gage) Rider, Mary Jane (Jarvis) Guiter, Rowena (Lentz) Gladstone, Joyce (Malott) Munro, Audrey (Knickerbocker) Jackowski, Paul Kalmbach, Therese (Hankerd) Scharphorn, and Doris (Gillon) Butler. Other members of the 52 in the class who did not attend the reunion include Lloyd Aberle, Doris (Downer) Taylor, Dolores (Edick) Erskine, Joyce Miller, Charlotte (Otte) Ratcliffe, Mae Slane and Fritz Eiseman, Leon Eiseman, Thelma (Ferguson) Lawrence, Weber.

WINSTON'S
Pub and
Monday Night
Football

Join us
for...
MONDAY NIGHT FOOTBALL
ON LARGE SCREEN T.V.

\$1.00 Draught Specials
Complimentary Popcorn
\$1.00 Foot Long Hot Dogs

517.764.1200
8020 Ann Arbor Road • Jackson, Michigan • I-94 at Exit 145

Wear Your Favorite Team Colors!

Schuler's
80

Seniors Offered Flu Shots at Reduced Rates

Chelsea Family Practice Center will once again offer reduced-rate flu shots for area senior citizens.

Area residents more than 50 years old may be inoculated at the Senior Citizen Center from 12:30 p.m. to 1:30 p.m. on Wednesday, Oct. 4 or Wednesday, Oct. 11.

Cost of the shot is \$8, compared to \$12 at the office.

Anyone allergic to chicken eggs should not receive the shot.

To register call 475-9242 between 1-4 p.m.

Anna Flintoft Enrolls At Carleton College

Anna Flintoft, daughter of Peter and Carol Flintoft of Chelsea, has enrolled at Carleton College in Northfield, Minn. this fall. She is a 1989 graduate of Chelsea High school.

The 470 students in the freshman class were selected from more than 3,000 applicants. The student body totals 1,850.

The Chelsea Standard

Section 2

Chelsea, Michigan, Wednesday, September 27, 1989

Pages 9-22

Civic Foundation OKs 2 Grants, Outlines Tax Credit for Donations

At their meeting on Tuesday, Sept. 12, the board of directors of the Civic Foundation of Chelsea voted to approve the recommendation of the distribution committee that monies be provided to help with two community projects. The board approved a grant of nearly \$1,100 to the Chelsea Together organization to help defray the cost of bringing in a recent speaker. In addition, \$1,500 has been earmarked towards a new bronze sculpture entitled "Caring" which will be placed on the medical campus of Chelsea Community Hospital. The sculptor for the work will be Chelsea emergency room physician Pat Munsen. It is to be a tribute to all the men and women of Chelsea who have given of themselves in the interest of helping members of the community. Earlier this year the Foundation gave a grant of \$2,000 to the Chelsea Fire Department to help them purchase a new aerial truck.

The board invited representatives of Chelsea senior citizens as well as Chelsea High School assistant principal Ken Larson and student council president Mark Chasteen from the high school to the meeting in an effort to elicit suggestions as to how the Foundation might help the youth and the seniors of the community. Several ideas were discussed and both groups will be considering specific proposals that may be worthy of grant money from the Civic Foundation. CFC treasurer Jeff Stommen informed the board that the Civic Foundation of Chelsea has been approved as a certified Michigan foundation of 1989. This news makes it more attractive for contributors to donate to the Foundation since there are several tax advantages for doing so. Tax benefits for contributing to the Civic Foundation include: a Federal income tax deduction; special Michigan income tax (1989-1991); federal estate and Michigan inheritance tax deductions.

Beginning in 1989 a new tax credit may be taken for 50% of the amount contributed to a community foundation, subject to the following limitations:

—A husband and wife filing a joint return may take an income tax credit of not more than \$200.

—A resident estate or trust may take an income tax credit for the lesser of (a) 10% of the tax liability for

the year before claiming any other credits, or (b) \$5,000.

—All other taxpayers subject to income tax may take a credit of not more than \$100.

Gifts to a community foundation that qualify for an income tax deduction will also qualify for a federal estate tax deduction. There is no limitation on how much can be taken as a charitable deduction in computing the federal estate tax. Gifts to Michigan community foundations are

also exempt from the Michigan inheritance tax.

These changes make it possible for donors to substantially increase their gifts to the foundation while not using additional net income. Board members are hopeful that donations will increase substantially in both number and amount for next year to allow the foundation to have an even greater impact on the Chelsea community.

IS YOUR FURNACE ROBBING YOU OF MOISTURE?

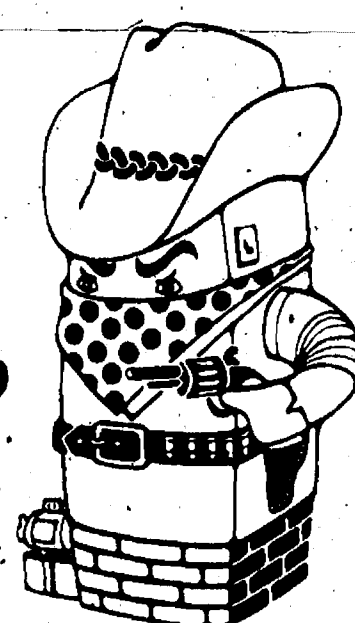

Your furnace heats your home with dry air. Why? Because the ability of air to hold moisture increases as the temperature of the air increases. So the warm air from your furnace is "thirsty" air, and it "drinks" moisture from everything in your home, including you. A General Power Humidifier installed on your furnace will maintain the level of humidity required for a more comfortable home this winter. And proper humidification keeps you warm at a lower air temperature so you save on heating costs, too! Don't let your furnace rob you of needed moisture. See your General Dealer today.

MODEL 1040 POWER HUMIDIFIER

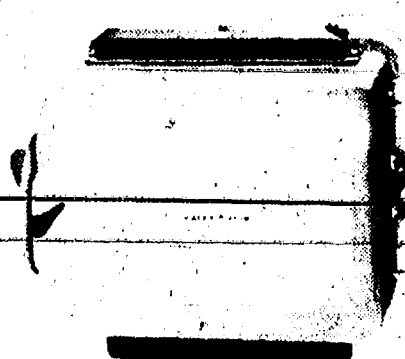

Highly efficient, this unit is designed for homes with hard water. A specially designed evaporator pad allows a high percentage of the hard water minerals to be flushed from the system. It has no moving parts to clog or wear out, providing trouble-free operation. The 1040 evaporates 17 gallons per day (under ARI test conditions).

For details on General's 1040 Power Humidifier, call:

ALL SEASON COMFORT CO.

Heating, Air Conditioning
& Custom Sheet Metal Fabrication

115 W. Middle St.

Chelsea

475-7617

"Your Indoor Air Quality Specialist"

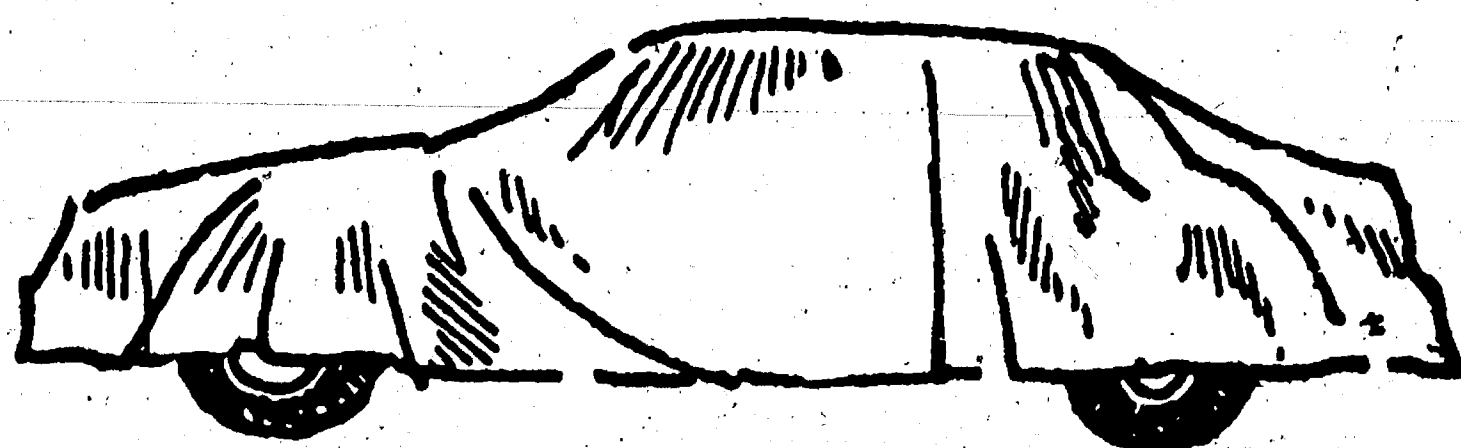

WITH OUR FINANCING YOU CAN UNVEIL A NEW CAR IN YOUR DRIVEWAY

The dealer lots are full of new 1990 model cars and many 1989 vehicles. Check around for the best new car buy for you, then talk with our lending people. Dealing with someone you know and trust for an auto loan is important. We know you

and understand your financial responsibilities and are willing to arrange a repayment program suited to your budget. You'll discover a new car with us just may be your best move!

Plan that new car purchase today!

CSB CHELSEA
STATE
BANK

Member F.D.I.C.

Branch Office
1010 S. Main

Phone 475-1355

Main Office
305 S. Main

Woman Assaulted

A Lincoln St. woman told Chelsea police that a man assaulted her in Pierce Park on Friday, Sept. 15.

According to police, a man in his mid 30s, about 6' tall and 250 pounds, with shoulder-length brown hair approached her in the parking lot and asked her why she was picking on his friend. He pushed her hard against the car and she suffered numerous bruises.

The woman said she had no idea what the man was talking about at the time of the assault.

SPORTS

SEC FOOTBALL RESULTS
Games of Sept. 25

Chelsea 40, Milan 13
Saline 18, Pinckney 12
Milan 20, Dexter 20
Jackson Northwest 70, Tecumseh 6

SEC FOOTBALL SCHEDULE
Sept. 29 Games

Chelsea at Jackson County Western
Lincoln at Dexter
Milan at Saline
Pinckney at Tecumseh

Bulldogs Score 50 Points In Rout of Railsplitters

Chelsea Bulldogs scored more points last Friday than they have in the last several years and toppled the Lincoln Railsplitters, 50-12, for the first victory of the season.

Although the game wasn't particularly close after the mid-way point of the second quarter, the large Chelsea homecoming crowd was not disappointed.

Chelsea's offense loosened up for the occasion and the Bulldogs showed they had more in their arsenal than super-runner Jude Quilter. Quarterback Kyle Plank carried the ball on the option more than he has all year as he ran for 43 yards on five carries and scored the first non-Quilter touchdown of the season. Plank was also 8-9 in the air for 134 yards. Halfback Rick Westcott ran for 49 yards on eight tries and scored a touchdown.

"Offensively we played well," said Chelsea coach Gene LaFave.

"They had a difficult time stopping us and I think that's basically because they had no idea what we were going to do. We looked more consistent and Kyle made good decisions. However, we still had too many penalties."

Chelsea's defense also scored in what was one of the most sensational plays of the game. With just under three minutes to go, junior defensive back Tucker Steele picked off a pass in the end zone, veered toward the left sideline and raced 104 yards for a touchdown, narrowly avoiding a desperation lunge by a Lincoln defender near the Chelsea 10-yard line.

Over-all, LaFave said the Bulldog defense had improved, but admitted that Lincoln was not the same quality of opponent as Saline or Milan.

"Noseguard Tim VanSchoick and linebackers Mark Chasteen and Matt Herter all had solid games," LaFave said.

"Our ends contained their fullback a little bit. But it really hurt them when one of their runners was injured."

The Bulldog defense held the Railsplitters to 183 total yards, 108 on the ground. Lincoln was 2-7 in the air for 75 yards, 69 coming on one play late in the game.

Chelsea scored on the opening drive of the game as Quilter's one-yard carry capped a 68-yard drive.

Three drives later Lincoln went the distance, featuring a 17-yard sweep by Tony Dumas for the touchdown. When the extra points try failed, Chelsea led 7-6.

The Bulldogs scored two more times before the half.

The first drive featured a long pass over the middle to Quilter, who was stopped at the five. Plank scored from five yards with 5:50 left, and his pass to Ron Stacy added two points.

Quilter scored the Bulldogs' third touchdown of the night with 1:11 remaining. Craig Ferry caught the two-point conversion.

The Bulldogs led at half-time, 23-6.

Chelsea continued to pour it on in the second half.

The Bulldog defense stopped Lin-

coln's first drive and forced a punt. Another methodical drive highlighted by a 16-yard pass to Ferry was finished by a two-yard touchdown run by Westcott. With 6:58 left Chelsea led 30-6 after Stacy's kick.

Lincoln scored on their next possession at the 5:40 mark, featuring a 65-yard pass play.

Plank's running in the option was a highlight of Chelsea's next scoring drive. Quilter scored from one-yard.

A 15-yard run by Quilter scored Chelsea's sixth touchdown, and Steele's return scored the seventh.

Quilter finished with 151 yards on 23 carries.

The Bulldogs play at Jackson County Western this Friday, a team featuring the largest boys they'll see all year. JCW has three linemen more than 240 pounds and one tackle who stands 6'4" and weighs 288.

JCW is 2-2 with wins over Albion and Brooklyn Columbia Central. Dexter is one team who's beaten them.

"They do a better job of defending us than anyone," LaFave said.

"We'll need to score three touchdowns to win, but we don't usually score more than two. It'll be a good challenge."

Chelsea heads into the non-conference battle at 1-3 on the season.

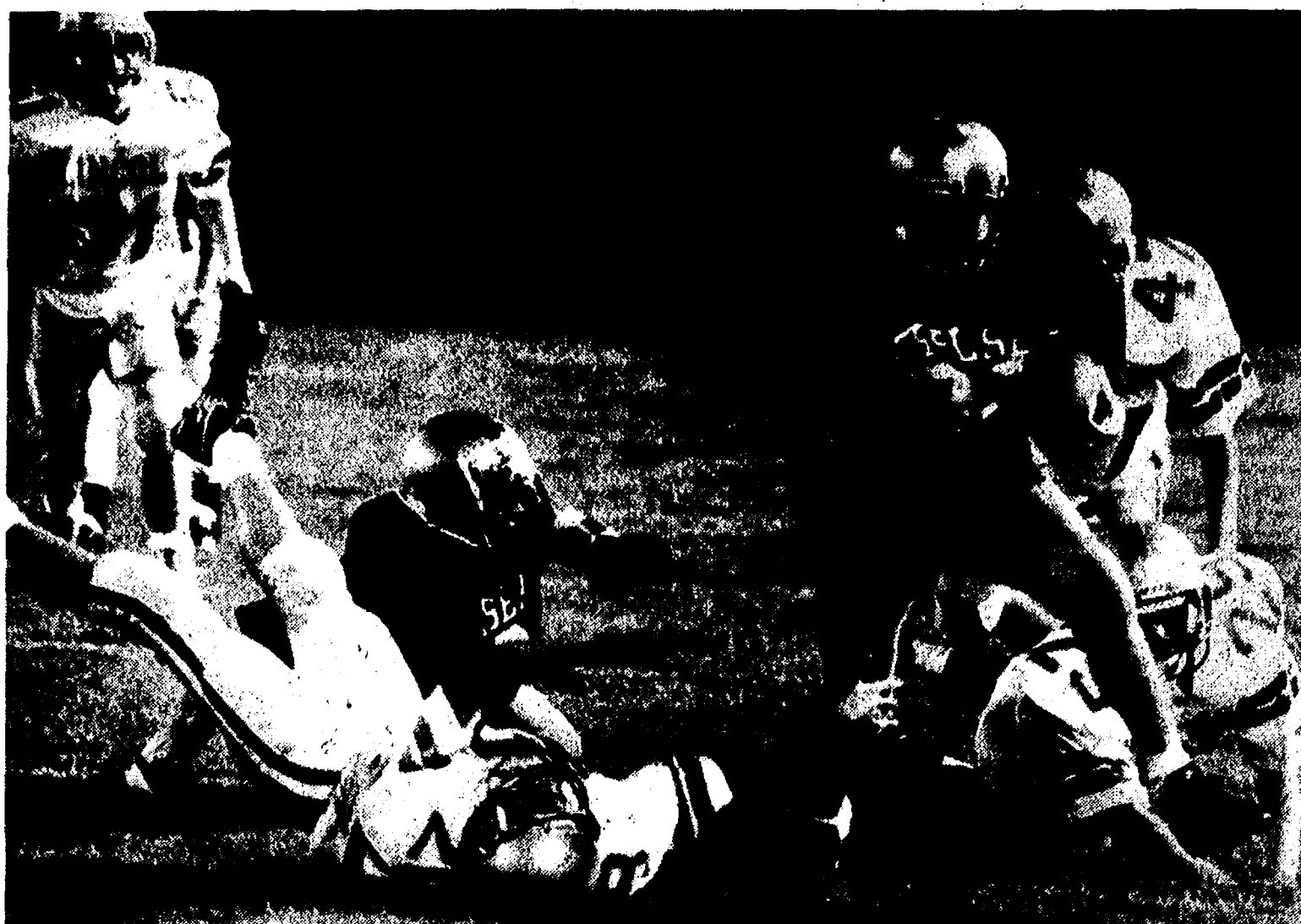

JUDE QUILTER breaks a tackle on his way to a fine line. The junior scored four touchdowns as the gain during last Friday night's homecoming game against Bulldogs took a 50-12 victory.

Bulldog Cagers Win at Lincoln To Stay Unbeaten in SEC

Chelsea Bulldogs maintained their lead in the Southeastern Conference basketball chase with a 58-41 victory at Lincoln last Tuesday, Sept. 19. They were scheduled to play at Dexter last night.

"We knew going in it was going to be a tough game because Lincoln has a lot of big girls and we thought it might end up a pushing match," said Chelsea coach Rahn Rosentreter.

"But we were able to control the boards and we got inside. It turned out to be the easiest win we've ever had at Lincoln."

Rosentreter said that although his team did not play exceptionally well, everyone contributed.

"We will have to play that way from now on to be successful," Rosentreter said.

Chelsea led by a point at the end of the first quarter, 16-15, but gradually expanded its lead to 43-33 by the end of the third quarter.

The inside play of senior Allison Brown and junior guard-turned-forward Carrie Flintoff carried the Bulldogs in the early going. Brown scored 20 points and grabbed seven rebounds for the game and Flintoff had one of her best all-around games of the season with 10 points and 11 rebounds. Colleen Scharphorn came off

the bench to score 10 points and grab six rebounds.

Chelsea led the battle of the boards, 38-28, although Lincoln had 17 offensive rebounds, which did not please Rosentreter.

He was also not pleased by the Bulldogs' free throw shooting as they made 14 of 29 shots.

"We can't shoot that way at the line and expect to win most games," Rosentreter said.

Chelsea shot relatively well from the field, sinking 22 of 54 shots.

The Bulldogs improved to 4-3 overall, and 2-0 in the Southeastern Conference. They play at home against Tecumseh tomorrow, a game that could go a long way to deciding the eventual league champion.

Standard Want Ads Get Quick Results!



CRAIG FERRY makes his move toward the goal line after catching a pass from Kyle Plank during second-half action. The tight end fell about a yard short, but the Bulldogs had no trouble scoring.

Bulldog Golf Team Has Busy Week on the Road

Chelsea Bulldog golf team played four matches last week.

In a Monday, Sept. 18 Pinckney Invitational, the Bulldogs finished fifth in the seven-team field.

Chad Starkey, who finished third over-all, led the Bulldogs with a 79. Steve Emmert shot 88, Chris White had a 92, Doug Wingrove had a 91, and Brandon Murrell shot a 94 at Lakeland Golf Course. Host Pinckney finished fourth and Dexter was sixth.

In a match with Pinckney on Tuesday at Lakeland, Chelsea won 168-175. Starkey again led Chelsea with a 36.

Other Chelsea scores were Wingrove 41, Murrell 44, Emmert 45, and White 46. Junior varsity scores were Aaron Tanner 52, Rick Clouse 53, and Jeff Deising 53.

At Tecumseh Country Club on Wednesday, Chelsea lost to Tecumseh, 160-172.

Chelsea scores were Starkey 39, Wingrove 42, Emmert 44, White 47, and Murrell 49. Alex Hammerschmidt shot a 47 for the junior varsity.

Thursday at Ann Arbor Country Club against Dexter, the Bulldogs won 168-189.

Chelsea scores were Starkey 39, Emmert 42, Wingrove 43, White 44, and Clouse 54.

The Bulldogs were 3-5 after last week's action.

8th Grade Cagers Lose to Saline

Beach Middle school eighth grade basketball team dropped their opener to Saline last Wednesday, Sept. 20, 28-19.

Chelsea trailed by four points at half-time but Saline dominated the third quarter. A Chelsea rally fell short.

Chelsea scoring included Jamie Collinsworth 6, Nicki Piasecki 4, and Mara Smith 4. Smith also had 14 rebounds.

Chelsea opens their home schedule this afternoon against Pinckney.

Coca-Cola SPECIALS

8 pack 1/2 liter bottles \$2.49 plus deposit



8 pack 1/2 liter bottles \$2.09
12 PAC CANS \$3.79 plus deposit
2 LITRE BOTTLE \$1.39 plus deposit

TOWER MART PARTY STORE

528 N. MAIN ST. PH. 475-9270

CHELSEA

Early Fall Sale

MICHIGAN & MICHIGAN STATE SWEAT SHIRTS & T-SHIRTS

10% OFF

WOMEN'S AEROBIC WEAR
Now 20% OFF

LADIES & MEN'S SWEATERS - 15% OFF

LADIES CO-ORDINATE TOPS & BOTTOMS
20% OFF

CASUAL SPORTS

In Beautiful Downtown Chelsea
103 N. Main St., Chelsea Ph. 475-1700

NOW IN STOCK

CHELSEA VARSITY JACKETS

BY HOLLOWAY

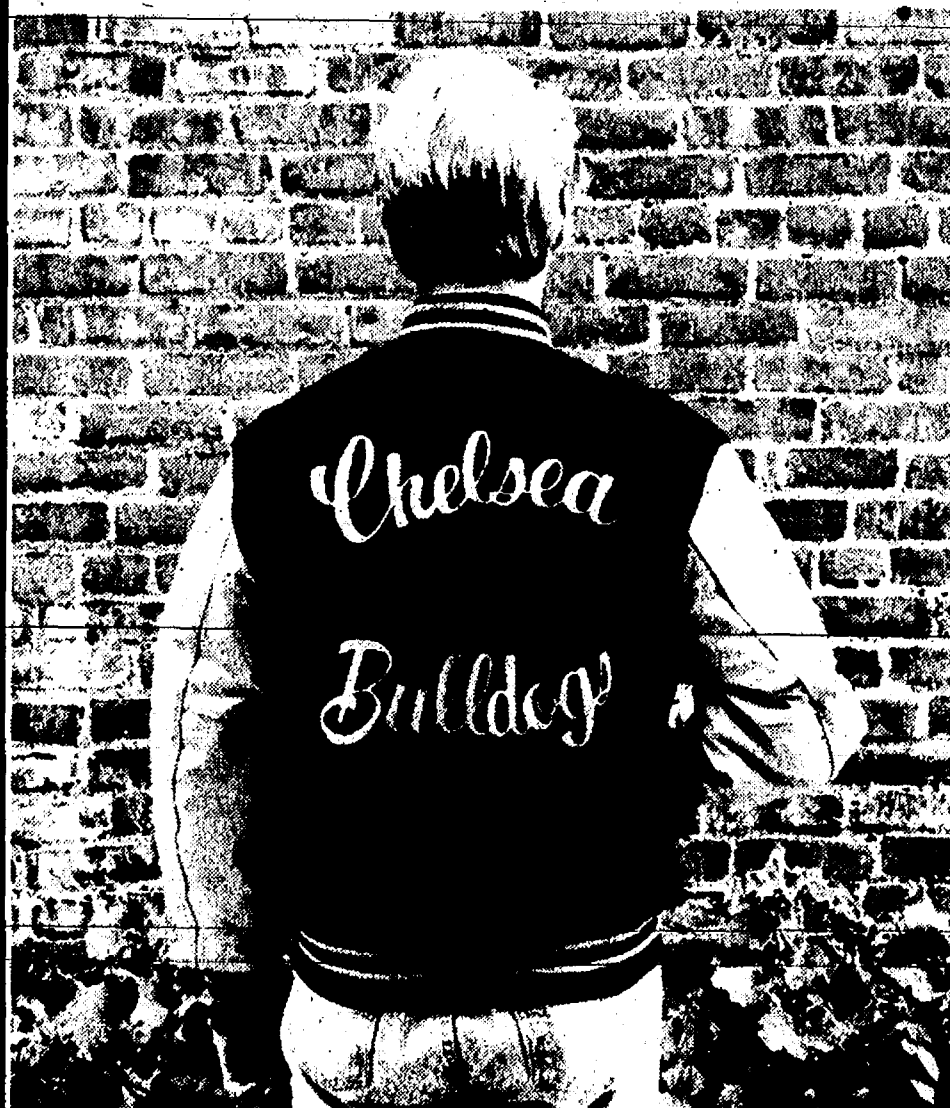

\$120 PLUS EMBROIDERY
FIRST AND LAST NAMES - NO CHARGE

FOSTER'S

DOWNTOWN CHELSEA
OPEN MON. TO 8 P.M. TELEPHONE 475-1606

BOWLING



Rolling Pin League

Standings as of Sept. 19

	W	L
Pots	11	1
Susan Bows	8	4
Tea Cups	7	5
Blenders	7	5
Beaters	6	6
Happy Cookers	6	6
Lollipop	4	7
Grinders	4	7
Kookie Kutters	3	9
Coffee Cups	3	9

500 series: K. Strock, 567; P. Harok, 410.

400 series: B. Farrah, 420; S. Stoffer, 470; S.

Rings, 447; P. Wurster, 404; M. Nadeau, 422; P.

Bordas, 434; D. Hafner, 404; J. Cavender, 472; I.

Fouty, 402; I. Thibault, 427; E. Winstead, 432; C.

Ramsey, 419; G. Clark, 418; B. Haist, 459; M.

Plumb, 487; B. K. Strock, 402.

200 games: K. Strock, 202.

140 games: M. Hanna, 148; B. Farrah, 176; 168; P.

Harok, 182, 171, 187; C. Stoffer, 182, 160, 148; S.

Rings, 160, 149; P. Wurster, 197; M. Nadeau, 166;

P. Bordas, 186; D. Hafner, 161, 161; J. Lussier,

146; J. Cavender, 167, 168, 147; J. Fouty, 156, 142; I.

Thibault, 154, 141; K. Strock, 199, 166; E.

Winstead, 197; J. Rosentreter, 156; B. Van Gorder,

140; C. Ramsey, 158, 152; M. Ritz, 145; G. Clark,

157; B. Haist, 154; E. Plumb, 156, 151, 140; A.

Grau, 143; B. Wolfgang, 146.

Chelsea Suburban League

Standings as of Sept. 20

	W	L
Chelsea Milling	21	7
D. D. Bourring	19	9
Flow Ezy	19	9
Chelsea Pharmacy	17	11
Belser Builders	17	11
Ann Arbor Centerless	16	12
Casual Sports	15	13
After Hours Lock Service	13	15
Tower Mart	11	17
D & E Enterprises	9	19
Big Boy	8	20

Chelsea Lanes

Games of 185 and over: L. Summers, 159, 183;

184; S. Schulz, 173, 180; W. Jackson, 158; L.

Leonard, 178; K. Ellsworth, 165; L. Alder, 156; M.

Lamey, 167; B. Harden, 178; D. Clark, 159; D. Col-

lins, 158, 162, 168; F. Perry, 169, 158; J. Buku, 155;

203; C. Thompson, 162; K. Bauer, 164; K. Powers,

155, 155; N. Haskbrook, 157; S. Walz, 178; S. Graber,

156, 174; M. A. Walz, 155, 170, 173; M. Rush, 163; D.

Fouty, 158, 167; M. Biggs, 221; P. Harok, 180, 170;

Guenther, 220, 161, 201; M. Beldyga, 151; S.

Jankovic, 181; K. Correll, 159; J. Martell, 165, 162.

Series of 465 and over: L. Summers, 584; S.

Schulz, 469; B. Harden, 462; D. Collins, 538; J.

Buku, 496; K. Powers, 468; M. A. Walz, 504; M.

Biggs, 478; P. Harok, 490; J. Guenther, 502; S.

Jankovic, 478; P. Martell, 478.

Senior House League

Standings as of Sept. 25

	W	L
McCalla Feeds	17	4
Steele's Heating	17	4
Freeman Machine	15	6
Dault Construction	15	6
Waterloo Village Mkt.	14	7
Vogel's Party Store	12	9
Edler's Lime Spreading	12	9
Thompson's Pizza	11	10
Casual Sports	9	12
Parta Peddler	9	12
Smith's Service	9	12
Chelsea Realty	7	14
Newman Computer Exchange	6	17
VFW #4078	4	19
Bauer Builders	4	17

High series, 525 and over: J. Hughes, 539; G.

Speer, 566; R. Zatonski, 581; T. Fortner, 578; C.

Stapish, 538; D. Adams, 541; R. Seewy, 530; D.

Dault, 568; J. Beumy, 537; R. Wurster, 530; D.

Bauer, 529; D. Trinke, 561; J. Vogel, 578; J. Bauer,

563.

High games, 200 and over: J. Hughes, 206; G.

Speer, 220; T. Fortner, 242; R. Zatonski, 221; C.

Stapish, 226; R. Seewy, 207, 241; M. Dault, 218,

227; J. Beeman, 217; R. Wurster, 224; D. Bauer,

202; J. Vogel, 201; J. Bauer, 208.

Chelsea Jr. Major League

Standings as of Sept. 25

	W	L
Casual Sports	18	6
Homeboy's	16	8
First of America	15	9
Landalet Mfg.	14	7
Team #13	14	7
Lane Warriors	13	7
Team #4	11	10
Holly and Carrie	9	12
Wicked Rollers	9	12
The Nothing	9	12
Fighting Irish	6	14
B.A.D. Incorporated	6	14
Team #7	2	19
Team #14	0	21

Male, games over 130: D. Allen, 196; J. Fowler,

179; E. Greenleaf, 175; S. Viery, 170; C. White, 167;

M. Malsano, 163; K. Judson, 166; P. Lynch, 151; J.

Tallman, 151; J. Robinson, 149; B. Hansen, 147; K.

McDonald, 144; P. Lopez, 139; J. Clark, 139; B.

Shaffer, 139; D. Dubussel, 138; D. Olberg, 137; J.

Butsky, 135; R. Gonyer, 134; R. Weiner, 133; K.

Viery, 133; M. Malsano, 134; D. Allen, 134; S.

Viery, 133; J. Fowler, 133; K. Judson, 133; B.

Hansen, 133; P. Lynch, 132.

Female, games over 300: C. Vargo, 174; H.

Kocotiniak, 153; E. Olberg, 153; C. Vargo, 134.

Female, series over 300: C. Vargo, 410.

Male star of the week: M. Malsano, 138 pins over

average for series.

Female star of the week: C. Vargo, 77 pins over

average for series.

Chelsea Realty League

Standings as of Sept. 20

	W	L
Aces	16	12
Stud Finders	16	12
Septic Tanks	16	12
Land Lovers	15	13
Quit Claims	11	17
Attic Rats	11	17

Games over 150: K. Clark, 159; S. Eisele, 151; S.

Bainston, 158; Lynne Raede, 209, 151; E. Good, 176;

B. Green, 172; D. Borders, 166, 170; R. Angelucci,

154; L. Clark, 170, 185; R. Hummel, 174, 169; J.

Mackinder, 163, 165; J. Sias, 181; L. Stahl, 155; E.

Gondek, 168, 162; A. Guerin, 161.

Series over 500: Lynn Raede, 502.

Games over 450: D. Borders, 477; L. Clark, 490;

R. Hummel, 479; E. Gondek, 467.

Chelsea Bantams League

Standings as of Sept. 23

	W	L
Monsters	13	8
Crash Landing	7	2
Krazy Kritters	7	8
The Nerds	3	12

Male, games over 50: K. Weiner, 66; D. Price,

87; R. Hicks, 67; J. Roberts, 64.

Male, series over 100: K. Weiner, 169; D. Price,

133; J. Roberts, 111; B. Hicks, 109.

Female, games over 50: S. Miller, 54; A. Mc-

Coughy, 50.

Female star of the week: R. Bowerman, 58 pins

over average for series.

Female star of the week: V. Thompson, 39 pins

over average for series.

Leisure Time League

Standings as of Sept. 21

	W	L
Late Ones	12	4
Country Belies	12	4
Alley Kats	8	8
Stars & Stripes	8	8
Sweet Rollers	8	8
Oldies But Goodies	7 1/2	8 1/2
Shud-O-Bans	6	10
The Nifty Fifties	6	10
Chatter Boxes	3 1/2	12 1/2

400 and over series: Julie Kuhl, 499; B. Ridd,

420; A. Thayer, 465; E. Winstead, 430; J. Cavender,

432; M. Birtles, 415; M. Nadeau, 443; M. Hanna,

419; B. Parsh, 408; H. Hickey, 406; K. Haywood,

415; V. Wheaton, 428; P. Whitesall, 406; K. Cross,

D. C. Collins, 481; M. Kolander, 401; R. Horning,

Zenz, 167; N. Kern, 145, 144; M. R. Cook, 457;

140 and over games: Julie Kuhl, 149, 162; Judy

Kuhl, 152; R. Ridd, 172; M. Wooster, 143; A.

Thayer, 148, 174, 143; E. Winstead, 154, 149; J.

Cavender, 157; M. Birtles, 133; M. Nadeau, 143;

157, 145; P. Weigand, 141; M. Hanna, 148, 143; B.

Parsh, 144, 162; H. Hickey, 142; K. Haywood, 133;

V. Wheaton, 155; P. Whitesall, 152; K. Cross, 140;

153; C. Collins, 170, 173; M. Kolander, 177, 146, 176;

R. Horning, 167, 208; E. Heller, 156, 154, 153; B.

Zenz, 167; N. Kern, 145, 144; M. R. Cook, 149, 163;

145; H. Dittmar, 140; J. Lussier, 167.

Tri-City Mixed League

Standings as of Sept. 22

	W	L
M & M's	24	4
S-D	21	7
Chelsea Telecom	17	11
Zoe's	16	12
Chelsea Lanes	16	12
D & E Enterprises	14	14
Alkens	14	14
Hansen's Ski Doo	14	14
Dexter Party Store	14	14
Century Dodge	11	17
Gemini	9	19
Guys & Dolls	9	19
Blind	3	25

Ladies, games 180 and over: T. Ritchie, 183; N.

Rosentreter, 184, 169; L. Mann, 157, 152; M. Rettig,

151; D. Chedester, 181; M. Biggs, 151, 180, 162; M.

Scherdt, 153; L. Gipson, 155; J. Stapish, 158, 166,

181; S. Varney, 177, 161; J. Schulz, 165, 150; V.

Lipinski, 150.

Ladies, series 450 and over: N. Rosentreter, 459;

M. Biggs, 493; J. Stapish, 506; S. Varney, 487; J.

Schulz, 462.

Men, games 175 and over: A. Rosentreter, 177; S.

Mann, 182; W. Mann, 180, 183; G. Biggs, 180; A.

Stump, 176, 178; T. Livingston, 209, 192; C. Gipson,

201, 199, 193; J. Olowski, 190, 225, 183; T. Wade,

184; W. Lipinski, 182.

Men, series 475 and over: M. Ritchie, 479; S.

Mistach, 468; W. Mann, 511; G. Biggs, 481; A.

Stump, 525; F. Miller, 478; T. Livingston, 507; C.

Gipson, 503; J. Stoffer, 489; J. Olowski, 508; B.

Varney, 481; W. Lipinski, 417.

Junior House League

Standings as of Sept. 21

...NES, INC.

...k IV Lounge

... 21-475-2111

SPORTS NOTES

BY BRIAN HAMILTON

A little bit of everything happened last week in the world of Chelsea sports. Jim Tallman's golf team had the fun of teeing off at the Pinckney Invitational in the fog. Now, I know there are certain time constraints when you're trying to run a big high school sports event. Still, that has to be one of the stupidest things I've ever heard of. Imagine trying to land a ball in the fairway of a course you're not real familiar with under those conditions. Like playing video games with your eyes closed.

Anyway, it gets even weirder. The coaches were asked to stand down the course and try to hear where the balls landed. Tallman reported that he was 10 yards off in the rough and came within a foot or so of having his tee whacked.

That sounds like it ought to be the scene from a movie called "Country Club" featuring John Candy and Christopher Lloyd.

Last week in this column I teased Ron Stacy about his low, line-drive extra points as the place-kicker for the varsity football team.

Last Friday Ron had to kick an extra point late in the game into what were beginning to look like gale-force winds. He kicked the ball solidly, but got it a couple of feet too high, the wind grabbed it, and the ball fell short. It was as though some giant, invisible hand had slapped the ball down. The play was worthy of one of those Sports Illustrated bloopers tapes.

I'm sure some adults who played high school football can remember their first varsity touchdown. But I'd venture to say that Tucker Steele will never forget his first. He'll tell his grandkids about it.

Steele picked off a pass, took off to his left, and raced 104 yards against that raging wind for the score and a place in the Chelsea record books. He almost got nailed at the end.

The problem is, there isn't a whole lot he can do to embellish the story, like the typical fish story that gets bigger and better over time. It's already a little bigger than life.

I'll always remember my first and only high school touchdown, although it didn't occur at the varsity level because I never made it that far.

Our opponents were on about their five-yard line. I was playing cornerback for the first time. For some strange reason, our opponents decided to run a screen pass. I was confused enough as it was, so naturally I just stood there. Well, the quarterback couldn't have thrown me a better pass if he had tried. I caught the ball at about the two-yard line and there was no one around me. I took a step and immediately felt two big arms wrap around me. Next thing I knew, I was being carried into the end zone.

Our big linebacker later told me that considering who caught the ball, he didn't want to take any chances.

Heck of a highlight to a football career, eh.

Former Bulldog Kasey Anderson always seemed like one of those runners who comes along once in a decade. She holds a bunch of records and consistently improved throughout her career. She could always be counted on in the tough situations.

Well it looks as though Lisa Monti could well eclipse every Anderson record. She tied Anderson's freshman cross country record last week-end and the season isn't even half completed.

Swim coach David Jolly reported this week that "Bulldog swimming is back." Shows how much I follow swimming. I didn't even know it was away. Where did it go? Did it have fun? Did it get a tan? Did it lose weight? Did it bring enough money for rent?

Apparently it did bring a few state meet caliber swimmers back with it, so I suppose the trip was worth it.

JV Cagers Show Improvement In Easy Win Over Lincoln

Chelsea Bulldog junior varsity basketball team won at Lincoln last Tuesday, 43-25, to go to 2-0 in the Southeastern Conference.

"We were more consistent offensively," said Chelsea coach Paul Terpstra.

"We made good improvement in two or three areas."

Chelsea took the a 12-7 first quarter lead and a 23-14 half-time lead.

"We did a good job at the beginning

on our full-court defense," Terpstra said.

The Bulldogs had a relatively balanced scoring attack as Sarah DeVine had 15 points, Theresa Hurst had nine, Ginny Flannery scored seven, and Molly Dilworth and Heather McConeghy each had six.

Dilworth and DeVine each had seven rebounds, and Dilworth and Beeman each had five steals.

Chelsea shot 28 percent from the floor and 50 percent from the line.

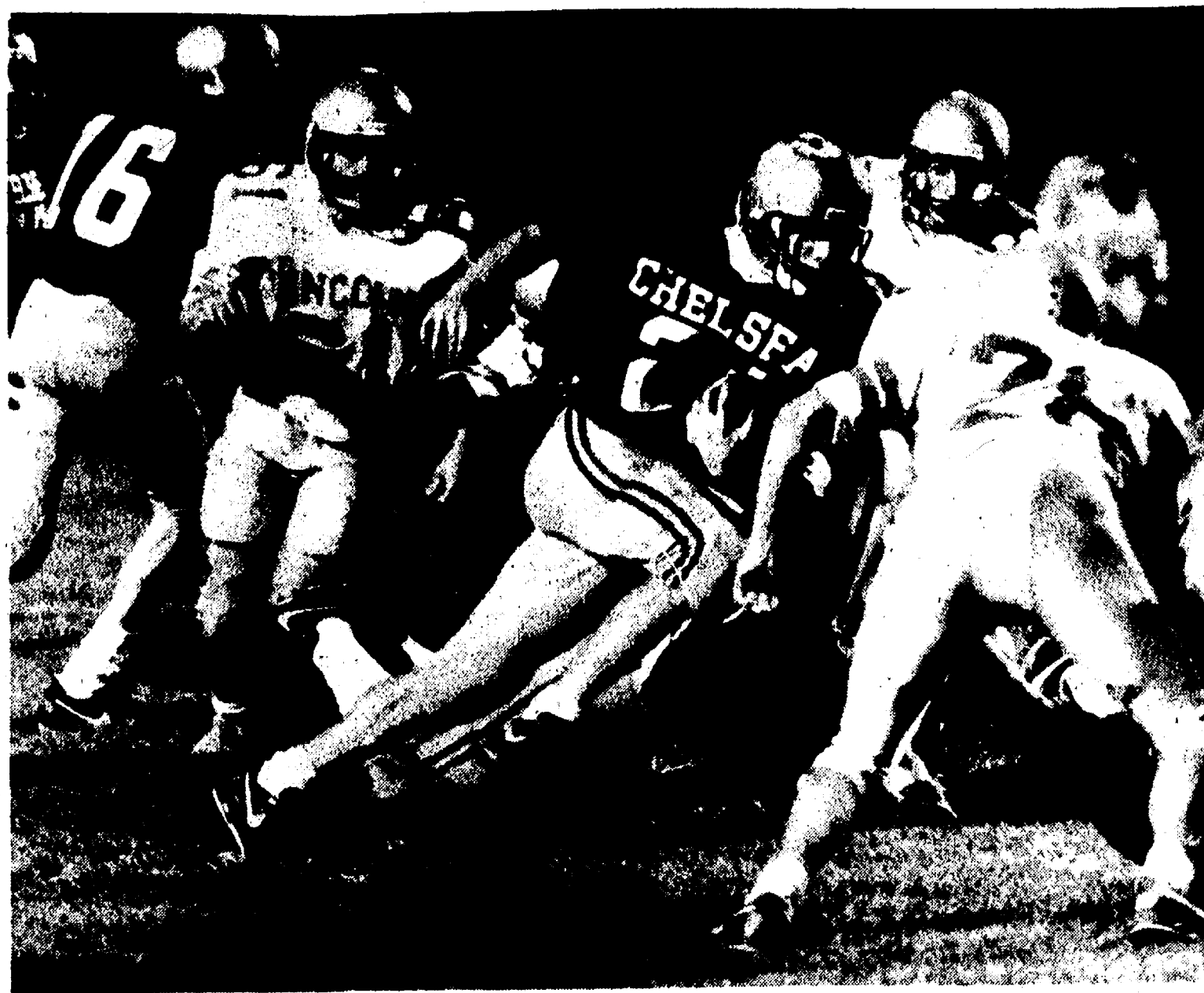

A QUICK CUT UP FIELD gave halfback Jude Quilter Lincoln. The junior scored four times to bring his total to 13 touchdowns for the year in four games.



GARETT KERN puts heat on the Lincoln punter during last Friday's homecoming game with Lincoln. The Bulldog defense had its best outing of the season as it limited the Rallsplitters to 12 points.

Chelsea Tankers Defeat Pirates, Give No. 1 Milan Good Meet

Chelsea Bulldog swim team downed Pinckney 100-70 but lost to state champions Milan, 102-71, in action last week.

The meet with Pinckney was not a real fast meet but it did show the crowd some excellent swims, said coach Dave Jolly.

Shana Vosters had a superb meet, posting her best 200 freestyle time of the year, 2:30.53, and touching out a Pinckney swimmer by .02 seconds in the 500 freestyle to capture third.

Kelly Cross continued her winning ways in the 50 freestyle with :28.41. Sara Nicola swam with Cross in the event and captured third with a season best of :29.22.

Debby Webb had a season-best score of 199.05 to lead the Bulldogs in diving. Sherry Dukes impressed both coaches with a 171.05.

Another good performance for the Pinckney meet was by Shelly Hallo with a season-best time in the 100 breaststroke. Her time of 1:18.87 was her best dual meet time ever.

The meet against Milan saw the Bulldogs drop their first dual meet of the year but log some of their most impressive times of the season.

Milan came into the meet expecting to take it easy but after the first event they knew they had a meet on their hands.

"The best compliment Milan has ever given us was swimming their

best line-up against us tonight," Jolly said.

The Bulldogs came out in the medley relay with a season-best time of 2:03.10 behind the team of Melissa Theil, Hollie, Ericka Boughton and Cross.

Boughton came right back in the 200 freestyle and placed second with a season-best time of 2:13.03.

The 200 individual medley had a new qualifier for state as Thiel was impressive with a time of 2:27.09.

Cross came back and won the second event in a row for the Bulldogs with a best-ever dual meet and state cut-off time of :26.10 in the 50 freestyle.

One of the most impressive times of the night, Jolly said, came in the 100 butterfly, as Nicola posted a time of 1:15.62.

"Sara's swim was the best I have ever seen her do," said Jolly.

Cross and Boughton combined in the 100 freestyle for a 1-3 punch with Cross improving her state cut-off time to :57.62, and Boughton having a best-ever dual meet time of :59.84.

Jill Nowatzke continued to improve with a best-ever time of 6:07.46 in the 500 freestyle.

The rest of the met was dominated by Milan. But for the first time in

many years Chelsea made Milan work for a victory, Jolly said.

"This is a sign of what is going to happen. Chelsea swimming is back and we are a force to be reckoned with," Jolly said.

7th Grade Cagers Open With Win

Beach Middle school seventh grade basketball team opened their season with a 30-18 victory over the Saline Hornets last week.

"In spite of typical first-game lapses, the team showed potential for an exciting season," said Chelsea coach Ann Schaffner.

The Pups shot 32 percent from the field.

Chelsea was led by Amy Petty, Kate Steele, and Jessica Flintoft, who each scored six points and several key assists. Nancy Pidd scored four points and played excellent defense, Schaffner said. Sarah Schick, Audrey Brede, Courtney Thompson, and Martha Merkel each scored two points.

Lori Ritter led the team with six rebounds and Kerl Kentala had four steals.

Other team members include Rachel Gordenier, Robin Phelps, Nikki Brown, Laura Hodgson, Charlotte Ziegler, Danielle Clark, Lynne Kalmbach, Cindy Tripp, and Jayma Spears.

The girls play their first home game today against Pinckney.

In a Boston University study, married male parents reported that their wives (whether employed or not) spend two to four times as many hours a week on home chores and child care as they do, according to the U. S. Labor Department.

Dog Netters Top Williamston, Richard

Tuesday, Sept. 19, Chelsea girls tennis team traveled to Williamston and came back with a 5-2 win.

All four singles won their matches handily, whereas all three doubles went to three sets and only first doubles was able to pull out a win.

In singles, Piyada Piyamalm defeated Candy Dreves, 6-1, 6-1; Nicole Pontz defeated Renee Smith, 6-2, 6-4; Amy Mitchell defeated Anita Hill, 6-3, 6-3; and Marielle Ast defeated Heidi Bartlett 6-3, 6-2.

In doubles play, Jane Pacheco and Lissa Hamrick took more than two hours to defeat Julie Conroy and Theresa Allan. The first set went to five and then Williamston took charge and won it 7-5. In the second set, the Chelsea team came back and turned the tables, winning 7-5 and then from there on it was a battle. It went back and forth during the third set. The mosquitoes and darkness nearly won

out but the Bulldogs finally took the match, 6-4.

The second doubles team of Sarah Gegenheimer and Sara Musolf didn't fare as well. They lost the first set in a tie-breaker and then made a comeback in the second only to lose in the third. They lost to Kelly McCormick and Anna Peterson, 7-6, 4-6, 6-3.

The third doubles team of Julie Weiss and Becky Vektor lost the first set, went to a tie-breaker in the second, which they won, but then lost in the third. They lost to Stephanie Disco and Cara King, 6-2, 6-7, 6-1.

On Thursday, Sept. 21, the netters beat Gabriel Richard, 4-3.

Richard's strength was in their singles but they had to default at number four.

Chelsea monopolized the doubles play, taking all three points.

Pacheco and Hamrick, defeated Kitchen/Grzinski, 6-0, 6-0; Gegenheimer/Musolf, defeated Bodalski/Park, 4-6, 6-3, 6-3; and Weiss and Vektor defeated Keast/David, 7-5, 6-4.

With homecoming Friday night, the Dogs did not fare well in the Saline Invitational on Saturday. Besides being outclassed in the tourney they were also dog tired, said coach Terri Curtis.

"It was a bad week-end to have an invitational—all this in addition to the very cold weather. Chelsea ended up on the bottom with only three points.

TURKEY SHOOT

Sunday, Oct. 1

Shoot starts at 12:00, 12-5

Rifle, Pistol & Shotgun

PUBLIC INVITED

Tri-County Sportsman League

8640 Moon Rd., Saline, Mich.

Chelsea Area Chamber of Commerce wishes to extend sincere

THANKS

to

JIM HOLEFKA

and

"Committee"

and to all

CHELSEA AREA BUSINESSES

for their generous contributions to a most successful

3rd Annual Chelsea Area Chamber of Commerce Golf Outing

GRAND OPENING

UNIGLOBE
Travel

Ph. 475-3110

REGISTER TO WIN!*

two round trip tickets to Paris

- or -

two round trips anywhere in the continental U. S. on Northwest Airlines

WHY WAIT ANY LONGER?

BOOK YOUR NEXT TRIP WITH US.

Instant, On-Site Ticketing.

THE CHELSEA SHOPPING CENTER

1070 S. Main St.

*No purchase necessary.

Frontier
mechanical inc.
PLUMBING & HEATING
COMMERCIAL - RESIDENTIAL - INDUSTRIAL
C. JERRY PICKLESIMER
MASTER PLUMBER
16791 WINTERS RD., GRASS LAKE, MI 49240
313-475-2380

STATE
LICENSE NO.
81-08525

Standard Want Ads Get Quick Results.

Citizens Lobby in Manchester Seeking Auto Insurance Relief

Michigan Citizens Lobby's state-wide Campaign To Cut Auto Insurance Rates will come to Manchester Sept. 26-Oct. 20. That's when 30-50 MCL canvassers will begin discussing the issue door-to-door with local residents.

The largest consumer organization in the state, MCL is a non-profit, non-partisan organization working to promote the interests of consumers in the legislative process, according to MCL president Richard Stoddard.

"We believe Manchester residents, like those across the state, deserve auto insurance rate relief," said Stoddard. "And they can win a reduction in premiums if they'll join our efforts. Together, I know we can convince the Legislature to act."

Stoddard said canvassers would be informing Manchester residents of pending legislation to reduce auto insurance premiums and reform the way rates are set in the future. He said they would also seek petition signatures, memberships, and contributions in support of MCL activities.

"In the battle to reduce auto insurance rates, we are taking on one of the wealthiest and most powerful lobbies in the nation: insurance companies," Stoddard said. "We can only be successful with grassroots support from communities throughout the area. Your legislators need to know this issue is important to you. They need to know the folks back home will be watching their votes on this one."

Stoddard said canvassers will be asking residents to sign petitions of support for legislation which would:

- Roll back auto insurance by at least 20 percent from their May 1, 1988 levels;
- Require future rate changes to be at least one year apart, approved in advance by the State Insurance Commissioner and based upon actuarial data from the auto insurance line only;
- Prohibit the Insurance Commissioner from employment with an insurance company 10 years prior to and after serving in the office;
- Prohibit kickbacks or bribes in connection with the resolution of auto repair claims;
- Require greater disclosure by insurance companies of costs, revenues, profits and losses;
- Require the Insurance Commissioner to maintain a computerized rate registry, containing up-to-date premium information on insurance companies through the state, with access by consumers.

"We believe auto insurance rates can be reduced by cutting excessive profits, instituting realistic reserve practices and controlling skyrocketing operating and administrative expenses," said Brian John, MCL economic policy director. "In Michigan, all motorists are required to purchase auto insurance, and insurance companies have clearly taken advantage of their captive audience."

"We believe auto insurance rates can be reduced by cutting excessive profits, instituting realistic reserve practices and controlling skyrocketing operating and administrative expenses," said Brian John, MCL economic policy director. "In Michigan, all motorists are required to purchase auto insurance, and insurance companies have clearly taken advantage of their captive audience."

"We believe auto insurance rates can be reduced by cutting excessive profits, instituting realistic reserve practices and controlling skyrocketing operating and administrative expenses," said Brian John, MCL economic policy director. "In Michigan, all motorists are required to purchase auto insurance, and insurance companies have clearly taken advantage of their captive audience."

Watershed Council Conducts Portage Lake Residents Survey

Huron River Watershed Council began a U. S. Environmental Protection Agency funded Clean Lakes study in October 1988 on Portage Lake. In addition to a lake and tributary water monitoring program, a survey was performed to gather resident input.

The survey was structured to gather the community's feelings on existing problems, their relative importance, and which lake management recommendations would be socially acceptable.

The survey also provided site specific information on lake recreation use, lawn fertilization, age of homes and number of people per home. This information is utilized in the final Clean Lakes report.

It is anticipated that local government agencies will use the results of this survey when establishing policies that affect the lake area.

Surveys were mailed to 730 property owners, 98% of the respondents have legal access to the lake through either lake-front residences, shared keyhole lots or from Little Portage Lake. Names and addresses were taken from a computerized list of the tax rolls. In some cases individuals owned more than one lot on Portage Lake, they received only one survey. In total, 352 or 48% of the surveys were returned. This is a statistically relevant sample. Over-all survey results give a fairly clear consensus on many issues. This survey is an indication of what the community perceives the main problems on Portage Lake to be.

Some problems such as the need for sewers, noise control, or lake zoning, require political solutions. Other problems, such as degraded water quality or fisheries require charted courses of action by lake residents as well as local agencies.

Recommendations to control or mitigate water quality problems appear in the final Clean Lakes report.

The respondents as a group primarily occupied their homes year round (69%), had an average of 3.6 people per seasonal home, 2.7 people per permanent home and had a home an average of 39 years old. Most (74%) had observed the lake for more than 10 years and 79% live on a waterfront lot. 83% believe the lake is being polluted and perceive residential runoff and failing septic systems to be the greatest sources of pollution. Most (88%) are happy with current management of lake levels.

There is a strong perception that there is a need to switch from individual septic systems to a community sewer; 74% of the residents favor sewers. Of the total respondents 65% can vote in the Portage Lake area. The others vote at their permanent homes. Of those who cannot vote on a sewer referendum 77% favor the sewer system.

The possibility of phosphorus entering the lake from the use of lawn care products was investigated. Assuming that the rate of lawn fertilization of all homes is equal to the rate to the respondents, then 50% fertilize their lawns at least once per year. Of those fertilizing, 18% use fertilizer with phosphorus. Since an additional 61 residents don't know whether their fertilizer contains phosphorus, there

are potentially 119 homes adding phosphorus to the lake. Phosphorus is a major concern, because additional amounts in Portage Lake lead to increased weed growth and algal blooms.

A large number of the perceived problems are due to over-use of the lake. 90% of the residents felt the lake was overcrowded on week-ends; 94% on holidays. While many felt the MDNR ramp was the source of the overcrowding, the survey revealed there are 1.6 boats per home or a possible 1,182 boats from residents at any one time, while the MDNR access site provides access for only 25 boats at any one time.

An overwhelming number of residents were in favor of restricting lake use in some way; 69% favored or

would consider time zoning, 88% a load limit, and 73% restricting the horsepower or size of boats.

Jet skis had a bad reputation among property owners with 85% favoring specific jet ski operation rules (although only 17 residents reported owning jet skis).

Swimming (88% swim) and boating (72% power boat) represent the primary uses of the lake.

Over the period of time they had observed the lake, 62% of the respondents felt that water clarity was worse or much worse, 70% felt weed growth had increased or greatly increased, 87% felt summer recreational use had increased or greatly increased as well as summer noise (85%).

Residents ranked water clarity, restricting further access for recreational use, and weed growth as the top three concerns, from a list of six.

One limitation of this study is that the impact of commercial businesses on the lake is not included. The data reflects residential use only.

Dial-A-Garden Topics Listed

The following is a weekly schedule of Dial-A-Garden, the system of pre-recorded daily gardening tips sponsored by the Washtenaw County Cooperative Extension Service. The system is in operation 24 hours a day, seven days a week. Interested persons are invited to call 971-1129 at their convenience to listen to timely, up-to-date gardening information.

Wednesday, Sept. 27—"Light and Houseplants."
Thursday, Sept. 28—"Temperature and Houseplants."
Friday, Sept. 29—"Humidity and Houseplants."
Monday, Oct. 2—"Growing Herbs Indoors."
Tuesday, Oct. 3—"Feeding Birds."
Wednesday, Oct. 4—"Kitchen Pests."

Annual Meeting Of Fair Board Slated Nov. 9

The annual meeting of the Chelsea Community Fair Board will be held Nov. 9.

The meeting was set at the board's regular meeting Sept. 23.

Other business included a vote to allow the Chelsea Fire Department to store a truck at the fairgrounds for use during the fair.

A work party was scheduled for Tuesday, Sept. 26.

Members present included William Stoffer, Maryann Guenther, Mark Stapish, Lloyd Grau, Ken McCalla, Duane Bycraft, Harold Gross, Tom Smith, James Robbins, Jim Dault, Pat Merkel, Harold Trinkle, Earl Heller, Walt Zeeb, Duane Bollinger, Steve Trinkle, Mark Lesser, and Jeff Layher.

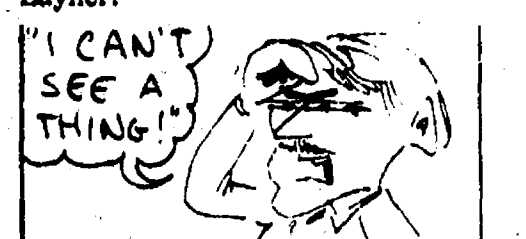

The Amazon is too wide at many points for a person on one bank to see the opposite shore.

18th Century America A Re-enactment of the Revolutionary War at Domino's Farms September 30 & October 1 10:00 am to 5:00 pm

Camp Tours

Demonstrations

Artillery
Fashion
18th Century Crafts
Recruitment
Quill Writing

Drills & Reviews

Mock Battles

Musical Entertainment featuring 1st Michigan Colonial Fife & Drum Corp.

Admission: \$3 Adults, \$1 Children & Seniors
Bring this ad to the event and receive a discount off one admission.

Presented by:
Brigade of the American Revolution, Northwest Territorial Alliance, First Michigan Colonial Fife & Drum Corp.

Domino's Farms

Domino's Farms, Ann Arbor, Michigan. US23 exit 41 (Plymouth Road), East to Earhart Road. North to the Farm. For more information call (313) 995-4258. D



2 Day Sale

Ends Thurs., Sept. 28, 8 p.m.

AT LEAST!
\$300 Below Invoice
On Any 1989 Chevrolet or Geo

WHILE THEY LAST! 45 To Choose

Absolutely the Best Price — Anywhere! —

Example:

1989 Beretta

Auto., air, stereo, cassette
List - \$12,198
Invoice - \$10,838
2 day sale - \$1,418

Now - \$9,420*

Stk. #98003

1989 Chevy 1/2-Ton

V-8, auto., w/OD, 2 tone, Delry Inst.
wipers, stereo, rr slider, cloth trim
List - \$13,627
Invoice - \$11,791
2 day sale - \$917

Now - \$10,874*

Stk. #9T125

Hundreds \$ even Thousands \$ Below Invoice!

1989 Astro Conversion

Absolutely Loaded #9V021

List - \$18,753
Invoice - \$16,149
Save - \$700

Now - \$15,449*

1989 Caprice Brghm.

Demo. #9C004
Maroon, Loaded

List - \$18,516
Invoice - \$16,197
Save - \$900

Now - \$15,297*

1989 Corvette

Blue, Loaded

List - \$32,818
Invoice - \$27,984
Less - \$1,000

Now - \$26,984*

FRANK GROHS

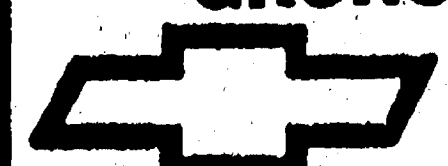

CHEVROLET

7128-7140
ANN ARBOR RD.
IN HISTORIC DEXTER

Geo
No matter what.

1-800-875CHEV
or
(313) 426-4677

Open Wed. & Thurs., 9 to 8

*Plus tax, lic., incl. rebates incl. dest. chg.

Invoice does not necessarily reflect actual dealer cost.

WE'RE GROWING AND WE NEED HELP!

THE WOLVERINE 76 AUTO/TRUCK PLAZA IS NOW HIRING IN OUR AWARD WINNING RESTAURANT, IN OUR CONVENIENCE STORE AND IN OUR MAINTENANCE DEPARTMENT.

NO EXPERIENCE? WE TRAIN !!!

NEED 2ND OR 3RD SHIFT? WE'RE OPEN 24 HOURS, 7 DAYS A WEEK TO ACCOMMODATE YOU! WANT A FIXED SCHEDULE WITH 40 HOURS A WEEK EVERY WEEK? RELAX! THAT'S AVAILABLE! MANY POSITIONS START AT \$5.00 PER HOUR OR MORE WITH BENEFITS TOO NUMEROUS TO LIST. JOIN THE WINNERS WHO'VE JOINED THE TEAM AT WOLVERINE 76 AUTO/TRUCK PLAZA

I-94 & BAKER RD. DEXTER EXIT 167

APPLY TODAY! WE WANT TO BE YOUR EMPLOYER!

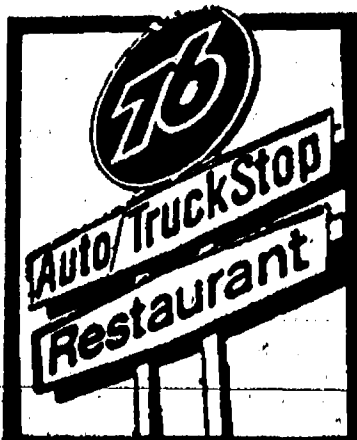

(313) 426-3951

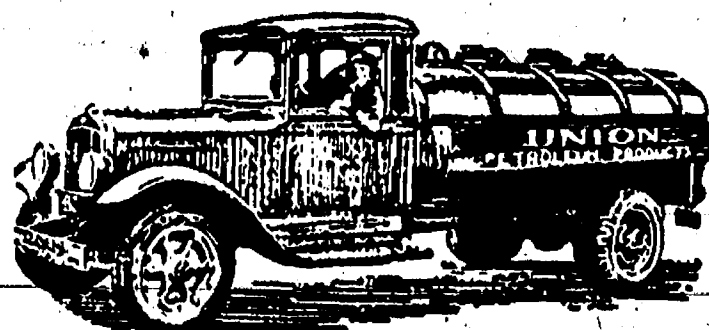



FIRING .22 CALIBER RIFLES in seated positions Johnston, Kraig Lane and Ryan Whitaker. Standing are, left to right, Kevin Hartika, Keith Maze, Dan



INSTRUCTOR STU KENEWELL shows Tina Huston, Chelsea Rod and Gun Club trap-shooting range. Awaiting a ninth grader at CHS, how to sight-in a shotgun on the her turn is Sharon Wonders.

Hunting Safety Classes Offered By Rod & Gun

Chelsea area boys and girls still have a chance to sign up for hunter safety classes at the Chelsea Rod and Gun Club. The first classes were held Sept. 16 and 17 at Pineview, the clubhouse at 7103 Lingane Rd. Thirty-seven youngsters graduated. Additional classes will be offered on Oct. 14 and 15 as well as Nov. 28 and 29. Saturday and Sunday sessions begin at 9 a.m. and end at 3 p.m. There is no charge for hunter safety instruction at

the Chelsea Rod and Gun Club.

These classes are conducted in association with the Chelsea School District. To enroll or obtain further information, prospective class members are asked to call Community Education at 475-9830.

The teaching program qualifies new hunters for Michigan hunting licenses and is based on the safety education handbook published by the Michigan Department of Natural Resources.

Saturday instruction covers safe gun handling, hunting ethics, laws and regulations, survival and first aid, archery and black powder.

Sunday instruction consists of hands-on lessons in rifle range target shooting, trap shooting, archery and demonstrations of black powder loading and shooting. Written tests are accompanied by hands-on testing. In addition to these fall lessons, gun safety classes are also held in the spring.

Hunting safety graduates from the Sept. 16-17 classes are Brian Atlee, Cyrus Atlee, Robert Berndt, Mark Cox, Terry Cox, Jacob Even, Harold Haas, Michael Haas, Sherry Hallensbeck, Kevin Hartika, Shane Herrell, Tina Huston, Daniel Johnston, Kraig Lane, Keith Maze, Gerald Meade, Jeremy Meade, Joseph Melnier, Charles Miller, Nichole Miller, Gregory Munson, Nathan Munson, Jeff Orbring, Ed Russell, Matt Russell, Richard Stanley, Eric Walker, Dan Watson, David Watson, Randy Weaver, Ryan Whitaker, Patrick Wiefert, Kurt Wilson, Gerald Wonders, Shawn Wonders, Cary Young, Marlene Young.

Rod and Gun Club instructors, certified by the DNR and accredited by the National Rifle Association, are George Carter, the club president, Stu Kenewell, Jerry Craft and Jim Moomey.

In 25 years of hunting safety education no one receiving instruction at Pineview has ever been injured in a gun accident. The club is a member of the Michigan United Conservation Clubs and is an affiliate of the National Wildlife Association.



SHOOTING RIFLES in the prone position are five young trainees under instructor Jerry Craft, kneeling. Four safe firing positions are included in the hands-on hunting safety program.

Players Seek Additional Help, Ideas

Chelsea Area Players are inviting you to become involved. The Board is looking for outside direction to assist in planning their program.

Some ideas that are being explored include grants to support community theatrical education, workshops, play reading, a season ticket for all productions, and developing a staff position as artistic director.

No prior experience is needed. Call Sue Williams at 475-1684 for more information.

More immediate plans are for working on the winter show "Come Blow Your Horn." Jerri Cole is now looking for applicants for artistic director, technical director, actors and anyone interested in participating in the show. Please call Jerri now at 475-9987.

PROCLAMATION

WHEREAS the Chelsea United Way has been serving the community for many years; and

WHEREAS the Chelsea United Way collects funds and distributes them to 37 civic and charitable organizations; and

WHEREAS the Chelsea United Way is made up of many loyal volunteers from the Chelsea community; and

WHEREAS the Chelsea United Way will be conducting their annual pledge and fund raising campaign from October 1 to October 31, 1989;

NOW, THEREFORE, I, Jerry Satterthwaite, president of the Chelsea Village Council, do hereby designate the month of October as "United Way Month."

In Witness Whereof, I have hereunto set my hand this 19th day of September in the year of our Lord nineteen hundred eighty-nine.

Jerry Satterthwaite, President.

JERRY HANSEN & SONS ROOFING & SIDING COMPANY

Phone (313) 994-4232
P.O. Box 2123, Ann Arbor, Mich. 48106

ALL TYPES OF ROOF REPAIRS, SIDING, GUTTERS
DOWNSPOUTS INSURANCE WORK

27 Years Experience

Charles E. Sullivan Plumbing

Licensed Michigan Master Plumber

- Water Heaters
- Remodeling
- Service & Repair
- New Construction
- Water Softeners
- Sewer Cleaning

475-8114

Free Estimates

Reasonable Rates

Telephone
(517) 851-7175



General Practice
Contact Lenses
Glaucoma Test

DELBERT W. FOUST, O.D.
OPTOMETRIST

Office Hours
By Appointment

120 E. Main Street
Stockbridge, Michigan 49285

HUNTERS SAFETY CLASS

October 14th and 15th, 1989

presented by
Chelsea Rod and Gun Club
12 years old thru adult

FREE

Contact: Chelsea Community Education Office
475-9830

BRINKMAN'S PROPELLER SERVICE

Inside Storage!
GRASSLAKE, MI

- Winterizing
- Shrink Wrapping
- Raft Hauling
- Outside Storage

Major Overhauls-
Pay in Spring
Call us for details

We repair Mercruiser,
stern drives & OMC



JACKSON EXIT 150 ANN ARBOR
GRASS LAKE 104
BRINKMAN'S



308 N. Lake St.
(517)
522-8990



SPAULDING FOR CHILDREN adoption agency was represented by Marge Wilson Monday evening to receive the annual contribution from the Kiwanis Club of Chelsea. Vice-President Tom Davis made the presentation.

MILLER'S TRANSPORTATION

personalized
for YOUR needs!
Call 426-4126

- TO THE AIRPORT
- TO THE DOCTOR'S
- TO GO SHOPPING

NEW! FAX SERVICE NEW! For Chelsea and Dexter

COPY SERVICE - TYPEWRITER REPAIRS
(BOTH STORES)

Chelsea Office Supply
118 S. Main Ph. 475-3539

FAX No. (313) 475-5990

Dexter Office Supply

3650 Broad St.
(Behind Dexter Bakery)

Ph. 426-5890
FAX No. (313) 426-8789

Good Friends Deserve A Little Ribbing.

(Prime Ribbing!)

Join us Friday nights for our

All-You-Can-Eat
Prime Rib Special
only \$11.95

for the tender Prime Rib and all the trimmings.

TRADITIONS
STEAK · SEAFOOD · RAW BAR

Holiday Inn

HOLDOVE
CONFERENCE CENTER

2900 Jackson Rd., Ann Arbor, MI 48103 • 665-4444



SANDY BALL has joined Spear & Associates Chelsea office as a sales associate. Sandy will be serving Chelsea, Dexter, Grass Lake, Manchester and surrounding areas.



KATHY TOTH, a resident of Pinckney for the past five years, has become a sales associate for Spear & Associates at 3170 Baker Rd. in Dexter. She has a Masters in Business Administration with an undergraduate degree in accounting and was a consultant in the computer industry before entering the real estate field. Kathy is a member of the Ann Arbor and Livingston Real Estate Boards. Also, she is a member of the Business and Industry Council, Dexter Cooperative Nursery, Dexter Babysitting Pool, Saint Mary's Catholic church, and Brighton's Oak Pointe Golf League.



PEGGY CURTIS recently joined the Chelsea office of Spear & Associates Realtors, Inc. Peggy serves the Stockbridge, Munith, Fitchburg, Bunkerhill and surrounding areas.



ANNA M. EASUDES has joined Spear & Associates as a sales associate in their Chelsea office. Anna is active in the community, giving her time to the Washtenaw County United Way, Salvation Army, Denby Children's Home, and she is a Youth for Understanding host mother.

Mail Tips for Students

The U.S. Postal Service offers these tips to students for well-fed mailboxes while at school: (1) Inform your local post office of your school address to allow forwarding. (2) Send change-of-address cards to those who send you mail regularly (magazines, etc.). (3) When you move, keep the school mailroom and your home post office informed of your up-to-date address. (4) Check to see that your name appears on your student mailbox. (5) If you live off-campus, clarify where you wish to receive mail. (6) At the end of the school year, inform your school and home post offices of your summer address.

The Chelsea Standard, Wednesday, September 27, 1989

15

Michael W. Bush, CPA, PC

CERTIFIED PUBLIC ACCOUNTANT

Income Tax & Consulting Services

Computerized Bookkeeping

PERSONAL-BUSINESS-CORPORATE-FARM

Mon.-Fri., 9 a.m.-5 p.m.
Evening & Sat., by appointment

8064 Main St., Dexter
Telephone: 426-3045

Camp Catch-A-Rainbow
for children
with cancer
Find out More...
call 1-800-ACS-2345



LAST DAY TO REGISTER TO VOTE TUESDAY, OCTOBER 10, 1989

8 a.m. until 5 p.m.

FOR

SPECIAL ELECTION TUESDAY, NOVEMBER 7, 1989

TO: QUALIFIED ELECTORS OF DEXTER TOWNSHIP

NOTICE: I will be at my office, 13896 Island Lake Rd., to register qualified electors and amend registration records.

If You Have MOVED Recently you must
amend your registration record.

Election is being held to vote on the following
proposals:

STATE PROPOSAL A

A PROPOSAL TO INCREASE THE SALES/USE TAX FROM 4¢
TO 4½¢ PER DOLLAR AND CONSTITUTIONALLY DEDICATE
FUNDS FOR LOCAL SCHOOLS

The proposed constitutional amendment would:

1) Constitutionally dedicate to schools:

- ¼¢ increase in sales/use tax;
 - Current statutory revenue sources, including lottery profits and some cigarette/liquor taxes;
 - Increased share of existing sales/use tax (51% to 68%) to substantially replace annual school appropriation.
- 2) Distribute dedicated funds to school districts as provided by law.
- 3) Activate increased statutory penalty to deny 100% of state funds to schools not adopting core curriculum and improvement plans.

Should this proposal be adopted?

YES ☐
NO ☐

STATE PROPOSAL B

A PROPOSAL TO INCREASE THE SALES/USE TAX FROM 4¢
TO 6¢ PER DOLLAR, REDUCE SCHOOL PROPERTY TAXES,
SET PERMANENT SCHOOL OPERATING MILLAGES NOT
SUBJECT TO VOTER RENEWAL, AND CONSTITUTIONALLY
DEDICATE FUNDS FOR LOCAL SCHOOLS

The proposed constitutional amendment would:

1) Constitutionally dedicate to schools:

- 2¢ increase in sales/use tax;
 - Current statutory revenue sources, including lottery profits and some cigarette/liquor taxes;
 - Increased share of existing sales/use tax (51% to 75%) to substantially replace annual school appropriation.
- 2) Reduce property taxes in most school districts. Replace school taxes with permanent statewide millage (9-mills on residential/farm; 14-mills on businesses) plus non-voted local millage not subject to voter rollback. Limit voter-approved increases to 4-mills.
- 3) Set per-pupil funding guarantees subject to change by law requiring ⅔ vote.
- 4) Activate increased statutory penalty to deny all non-guaranteed state funds to schools not adopting core curriculum and improvement plans.

Should this proposal be adopted?

YES ☐
NO ☐

PORTAGE - BASE LAKES SANITARY SEWER CONTRACT PROPOSAL

Under Act. No. 233, Public Acts of Michigan, 1955, as amended, Dexter Township, has executed a contract with the Portage-Base Lakes Area Water and Sewer Authority to acquire sanitary sewage disposal and collection facilities to serve areas surrounding Portage Lake, to issue bonds in the amount of \$2,890,000.00, and to pay for the bonds by special assessments which have been levied against the benefitted areas, and if necessary, by the Township through ad valorem taxes.

SHALL THE CONTRACT BECOME EFFECTIVE?

YES ☐
NO ☐

Published in compliance with MCLA 168.498 of Michigan
Election law.

Date: 9/27/89

WILLIAM EISENBEISER, Clerk

Parents Invited To Attend Teachers Math Conference

On Oct. 12, 13 and 14, the Michigan Council of Teachers of Mathematics (MCTM) is hosting their 40th annual conference, "Changing School Mathematics - Challenges and Opportunities."

The Council is offering a unique opportunity for parents to learn more about current changes as well as strategies for helping their children.

On Saturday, Oct. 14, parents are invited to attend any of the following sessions:

- 8:30 - 9:30—What Parents Need to Know About New Directions in School Mathematics
- 9:45 - 10:45—Using Calculators at Home and in School
- 11:00 - 10:45—Helping Children Help Themselves
- 8:30 - 12:00—Family Math: CAN DO Home Activities.

All sessions are at the Radisson Resort and EMU Corporate Education Center, 1275 Huron St., Ypsilanti (exit 183 off I-94). While all sessions are free, parents are asked to sign in at the MCTM registration booth.

A total of \$1 million has been awarded to labor and business associations to continue developing job safety and health training and education programs. The grants were awarded by the U.S. Labor Department under the new Directions program of the Occupational Safety and Health Administration (OSHA).

Dexter Township Board Proceedings

Regular Meeting of

Dexter Township Board

Date: September 19, 1989

Place: Dexter Township Hall, 6880 Dexter-Pinckney Rd.

Present: Jim Drolett, Julie Knight, William Eisenbeiser, Doug Smith, Earl Doletsky.

Meeting called to order by Supervisor Drolett.

Agenda approved.

Moved by Knight, supported by Smith, to approve the minutes of the September 5, 1989 meeting. Carried.

Treasurer's Report—August report submitted, second quarter report submitted. 84% of summer taxes were collected.

Clerk's Report—Two D.N.R. permit reports were received.

Zoning Board, Drolett—The Zoning Board held a hearing on new zoning changes.

Zoning Inspector's Report—Carl Willoughby, 13 permits, 2 appeals, 1 sign permit.

Blight Inspector, Stidham—submitted 15 violations cleared, 1 to court.

Health Dept., Doug Smith—Mr. Ferry has not agreed to the stipulations of the Health Department. Next meeting, September 22. Two Township appeals to be acted on.

Moved by Eisenbeiser, supported by Smith, to hire Barbara Fornwalt as a Township Secretary for a 6-month probationary period. Employment to be continued at the discretion of the Board. Pay Rate \$7.00/hour. Carried.

Moved by Knight, supported by Smith, to pay the bills in the amount of \$26,701.92. Carried.

Moved by Eisenbeiser, supported by Smith, to extend the tentative approval of the preliminary plat of Wandering Hills 3 until Dec. 1, 1989. Carried.

Moved by Smith, supported by Knight, to contribute \$1,000 to the Village of Chelsea and \$1,000 to the Village of Dexter for recycling provided the program is extended. Carried.

Moved by Eisenbeiser, supported by Doletsky, to adjourn the meeting. Carried.

Meeting adjourned.

Respectfully submitted,

William Eisenbeiser,

Dexter Township Clerk.

FAIST - MORROW QUALITY USED CARS

SHARP! SHARP! SHARP!

1983 OLDSMOBILE TORONADO

24,000 Actual Miles! Loaded! All the extras. Clean, Clean, Clean!

\$6,995

1988 PONTIAC GRAND PRIX

6-cyl., Auto Trans, Power Steering, Power Brakes, Air, Cruise, Tilt, AM/FM Stereo Cassette. A real nice car!

\$11,900

1988 CHEVROLET BLAZER S-10

Tahoe pkg. loaded, auto. trans., V-6, p.s., p.b., air, cruise, tilt, aluminum wheels, AM/FM stereo.

\$11,500

1988 DODGE RAM CHARGER 4x4

V-8, auto., p.s., p.b., 23,300 actual miles.

\$9,995

1989 CHEVROLET CORSICA 4-DOOR

4-cyl., Auto Trans, P.S., P.B., Air Cond., AM/FM Stereo, 7,900 miles.

\$8,995

1987 OLDS CUTLASS CIERA G.T.

2-dr., 6-cyl., auto. trans., p.s., p.b., air cond., cruise, tilt-wheel, power-seat, AM/FM stereo cassette, sunroof.

\$8,495

1985 FORD VAN CONVERSION

V-8, auto., p.s., p.b., cruise, tilt, power windows & locks, stereo cassette, color TV. Bivouac Conversion.

\$8,495

1987 BUICK CENTURY LIMITED 4 Dr.

Auto., p.s., p.b., cruise, tilt, power windows, seats, locks, luggage racks.

\$7,995

1985 BUICK RIVIERA, Loaded!

V-8 auto., sharp!

\$7,995

1986 FORD F-150 PICK-UP

6 cyl., auto., p.s., p.b., A very nice, clean truck!

\$7,495

1987 PONTIAC BONNEVILLE

Auto., p.s., p.b., air, cruise & tilt, power windows, locks, and seats, AM/FM stereo cassette.

\$6,995

1985 BUICK REGAL 2 DOOR LIMITED

6 cyl., Auto trans, air condition, Cruise, Tilt, full power

\$6,995

1984 BUICK PARK AVE. 4-dr.

Locally owned with equipment. New car condition.

\$5,995

1985 CHEVROLET WORK VAN

6 cyl., Auto Trans, power steering, power brakes, AM/FM Radio

\$5,995

1986 BUICK CENTURY CUSTOM 4 DOOR

4 cyl Auto Transmission, Power Steering, Power Brakes, Cruise, Tilt, AM/FM Stereo Cassette, Power Locks

\$5,995

1986 OLDSMOBILE CUTLASS CALAIS

4-dr., 4 cyl., auto, p.s., p.b., air, cruise.

\$5,995

1986 PONTIAC 6000 4-DOOR

4 cyl., Auto Trans, P. Steering, P. Brakes, Air Cond., Cruise, Tilt, AM/FM Stereo

\$5,995

1985 BUICK CENTURY 4-DOOR

6 cyl., Power Windows, Power Seats, Power Locks, AM/FM Stereo Cassette, Cruise & Tilt, Air.

\$5,495

1984 OLDS '98 REGENCY BROUGHAM

Auto., p.s., p.b., air, cruise, tilt, power windows, seats.

\$4,995

1987 FORD ESCORT GL WAGON

4-cyl., 5-spd., air, p.s., p.b.,

\$4,495

1983 BUICK LeSABRE 2-Dr.

V-8, auto. trans., p.s., p.b., cruise, tilt, AM/FM stereo, Landau roof, power windows, locks, seats. NICE!

\$4,295

1985 CHEVROLET CELEBRITY 4 DOOR

4 cyl., Auto trans, Power Steering, Power Brakes, Air, AM/FM Stereo

\$4,695

1985 PONTIAC SUNBIRD 2 DOOR

4 cyl., 5 speed trans, power steering, power brakes, A.C., AM/FM Stereo

\$3,995



FAIST-MORROW

1500 S. Main St., Chelsea

475-8663



CHEVROLET™

OPEN UNTIL 8:00 P.M.
Monday and Thursday

OPEN SATURDAY
9:00-3:00 P.M.



PAGE
DEADLINE:
NOON,
SATURDAY
Phone
475-1371

PUT IT IN THE WANT ADS FOR RESULTS

Just
Phone
475-1371

Automotive 1

'85 DODGE

Window van, 318/4 speed, air, all power, \$7,000. '88 DODGE OMNI AMERICA 5-speed, option package, air, AM/FM, \$5,000. 475-9422.

1983 PARK AVENUE BUICK — Five Goodyear oversized tires, brand new exhaust system, light brown with white vinyl top, 19,600 actual miles. \$6,500 cash. Ph. Lyle Hasselwardt, 475-8502. c19-2

1986 BLACK LINCOLN CONTINENTAL — Excellent condition. Ernie Hovey, phone 459-8754, 39500 Warren Rd., Canton. 18

1976 CHRYSLER NEW YORKER — 4-dr., green, good condition, \$795 or best offer. Call 475-1421. c19

1986 HONDA PRELUDE SI — Excellent condition, low mileage. Call 475-5795. c18

'87 CHEVY 5-10 PICK-UP — Excellent condition, low mileage, new tires, \$4,500. Call 475-2633 (be persistent - work odd hours) c19-2

'76 FORD — Auto., air. Needs some work. Good condition, good body, AM/FM cassette, \$450. 475-3157. 18

1978 FORD F-150 PICKUP — 6-cyl., auto. Rusty, runs good, \$650 or best offer. 475-2210. c18

1980 CITATION 2-door, stick, A/C, high miles, runs well. \$250 or best offer. Call evenings. 475-1824. c18

1977 FORD SUPERCAB TRUCK — 145,000 miles. Rough body. New tires. Runs well. \$500. Call 475-9297. c18

403 OLDSMOBILE ENGINE with front wheel drive transmission. Runs good. \$100. 475-0092 after 5 p.m. c18

82 FORD F-150 Pick-Up Truck - 6 cyl. manual transmission. \$1,800. Ph. 475-8173. c18

'76 FORD 3/4-ton. Good work truck. \$599 or best. Call 475-2947. c18-2

BODY SHOP

COMPLETE FULL TIME

Estimates Available

PALMER FORD

222 S. Main 475-1301

17H

CREDIT PROBLEMS? NO CREDIT? SLOW CREDIT? DIVORCE? BANKRUPT? Let your job be your credit. All you need is a job and a reasonable down payment to buy a car. Call Susan for speedy approval. 475-1800 or 475-3650. x18H

ALWAYS MORE CASH

For your car or truck

Let us pay CASH

for your car or truck

PALMER FORD/MERCURY

475-1800

Automotive 1

PALMER MOTOR SALES

MICHIGAN'S OLDEST FORD DEALER

BUY WITH CONFIDENCE

NO CHAINS - NO FENCES

OUR LOT IS ALWAYS OPEN

24 HOURS PER DAY

7 DAYS PER WEEK

FOR YOUR INSPECTION

WE VALUE OUR REPUTATION

Call Tom Kern,

Danny Allen,

or Bill McDaniel

Today!

BANK FINANCING

AVAILABLE AT LOW

INTEREST WITH LITTLE DOWN

PALMER MOTOR SALES

CHELSEA, MICH.

475-3650 475-1800

18

BENCH SEAT for sale — 39 1/2 x 22 1/2. Also single seat. Blue vinyl. Originally belonged to Chevy Suburban. Good condition. Call 475-1371. c15H

18

76 FORD 3/4-ton. Good work truck. \$599 or best. Call 475-2947. c18-2

18-2

18

18

18

18

18

18

18

18

18

18

18

18

18

18

18

18

18

18

18

18

18

18

18

18

18

18

18

18

18

18

18

18

18

18

18

18

18

18

18

18

18

18

18

18

18

18

18

18

18

18

18

18

18

18

18

18

18

18

18

18

Farm & Garden 2

QUALITY STRAW

\$1 a bale.

475-2425

c18-2

LESSER FARMS

Macintosh Apples

\$8.00 Bu.

Prune Plums

\$3.50 Peck

Sweet Cider

9:00 a.m.-6:00 p.m. WEEKDAY

1:00 p.m.-6:00 p.m. SUNDAY

426-8009

c18-2

ALBER ORCHARD

and CIDER MILL

Bethel Church Rd., Manchester

Now Open

• Fresh sweet cider

• Apples

• Michigan Maple Syrup

• and misc.

Hours: 9 a.m.-6 p.m.

7 days a week

(313) 428-7758

c18-5

Recreation Equip.

3

BOAT and R.V. STORAGE

inside storage for Boats and Recreation Vehicles. Call now for more information.

313-498-2164

c21

For Sale

4

FOR SALE — 20' camper. Small utility shed. Call 475-8470. c18-2

18-2

18-2

18-2

18-2

18-2

18-2

18-2

18-2

18-2

18-2

18-2

18-2

18-2

18-2

18-2

18-2

18-2

18-2

18-2

18-2

18-2

18-2

18-2

18-2

18-2

18-2

18-2

18-2

18-2

18-2

18-2

18-2

18-2

18-2

18-2

18-2

18-2

18-2

18-2

18-2

18-2

18-2

18-2

18-2

18-2

18-2

18-2

18-2

18-2

18-2

18-2

Auction 4a

Estate Auction

To settle the estate of Lee H. Ferguson we will sell the following at public auction at

10425 Jackson Rd., Dexter

(Take I-94 to Zebo Rd. south to Jackson Rd. then west)

Saturday, Sept. 30

at 10:00 a.m.

Maple bed, 2 blonde bedroom sets—complete; dresser chest of drawers; dresser; bed; Sears Kenmore black vinyl sofa, stereo w/8 track, Duncan Phyfe buffet, and tables, hump-back trunk, porcelain-top table, old magazines, books, wood clothes dryer, salt & pepper shakers, boxes of costume jewelry, Avon bottles, pots, pans, misc. dishes, small appliances, 1940's pedal car, antique tables & chairs, kerosene lamps, brass floor lamps, large quantity of tin toys, Duster car, Texaco truck and lots more, tin highchair, hump-back trunks, Whirlpool microwave, platform scales, cream separator, metal storage cabinets, wood lathe, home-made band saw, misc. hand tools, bench grinders, belt sander.

Frigidare auto. dryer, 1982 Reliant wagon—runs good; 1971 Ford Champ mini motor home—runs good; 1948 Buick Roadmaster - 2-door—runs; 1969 Evinrude - 50 h.p., older rototiller, 2 snow blowers for lawn tractor, 2-wheel garden tractor & accessories, large quantity scrap, large pile of field stones, old bridge for scrap, pull-type disc, 77 Oliver tractor for parts—rough; large crock, horse-drawn potato digger, pull-type potato digger, steel wheel, grain drill, old soap box derby car, Oliver 60-row crop tractor—runs, good rubber; Oliver 77 row crop tractor—runs; small table saw, small air compressor, Work Horse lawn tractor, extension ladder, Ace tanks, huge quantity of box lots not opened for this listing.

MANY MORE ITEMS NOT LISTED

Lee H. Ferguson

Estate

BRAUN & HELMER AUCTION SERVICE

Lloyd R. Braun, CAI

Ann Arbor (313) 665-9646

Jerry L. Helmer, CAI

Saline (313) 994-6309

c18

Garage Sales 4b

4b

Garage Sale — Thurs., Sept. 28, Fri., Sept. 29, 9 a.m. to 4 p.m. Antiques, furniture, toys, dishes, clothes and much, much more. 19900 W. Old US-12. c18

18

18

18

18

18

18

18

18

18

18

18

18

18

18

18

18

18

18

18

18

18

18

18

18

18

18

18

18

18

18

18

18

18

18

18

18

18

18

18

18

18

18

18

18

18

18

18

Help Wanted 8

Sales Clerk

Full-time, days. Flexible hours.
Apply in person.

Johnson's How-To-Store

(Formerly Gambles)
110 N. Main, Chelsea Ph. 475-7472
c15H

Applications Being Taken

Regular and temporary positions.
Light industrial work with benefits.
Apply in person between 1 and 3 p.m.

ALPHA METAL

8155 Huron St., Dexter
E.O.E. c18-4

EARN \$7.75 HR. — We need assistance in evaluating and responding to daily work reports submitted by our agents throughout the state. No experience necessary; paid to complete training. Work at home. For information send self-addressed, stamped envelope, 9 1/2 inches long to: AWGA, Dept. E, Box 161189, Atlanta, GA 30321. c18

MAINTENANCE

Building Service and Repair
Meet the needs of our elderly population by helping maintain a comfortable environment for them. Requires strong mechanical, electrical, and/or HVAC background. Contact Randy Lane, Director of Maintenance at the Chelsea United Methodist Retirement Home, Ph. (313) 475-8633, or come in and apply at 805 W. Middle St., Chelsea. c18

SALES CLERK with varied duties. Part-time, days. Apply in person. Dexter Card Shop. c18
CHILD CARE POSITION — Full-time assistant teacher needed. Benefits offered. Call Carol at 930-1810 for information. c18
PERSON TO HELP MANAGE self-storage facility. Limited hours, could become regular hours as facility expands. Chelsea area. Send resume to

Center Self Storage

3255 Page Ave.
Jackson, Mich. 49203
Call (313) 475-8888 c18

NOW HIRING

• CLERKS/CASHIERS
• 3rd SHIFT STOCK
• SERVICE CLERK.
Apply at:

Polly's

Corner of S. Main
and Old US-12, Chelsea c18-2

HOUSE PERSON

\$5.00 per hour
Day shifts available
Apply at

WEBER'S INN

3050 Jackson Rd.
Ann Arbor
Between 8 a.m. & 3 p.m.
Monday thru Friday c18-2

General Office Worker

NON-SMOKER
Mon. through Fri.
1 p.m. to 5 p.m.
Flexible Hours

PRESTIGE LINES

8005 Main St.
Dexter
Call 426-4617 c18

Custodial Help

Beautiful new State-of-the-Art manufacturing facility in Dexter's new Industrial Park needs ambitious person to help keep it beautiful. Duties include emptying of daily waste containers; operating floor scrubbers throughout the plant, and general cleaning. Must be dependable and able to work from 4 a.m. to midnight Monday through Friday. Some Saturday work might occasionally be required. Applications are available from Ms. Virginia Meyers at

DAPCO, Inc.

2500 Bishop Circle East
Dexter, Mich. c18

Work Wanted 8a

2 RESPONSIBLE WOMEN to clean your house. References available. 475-9457. c18

COMPUTER PROGRAMMER desires part-time work on Sys/38 micro computer. 498-3343. c18

GRANDMA will give your child T.L.C. in my Chelsea home. Good location. References. 475-8264. c18-2

HAVE OPENING in my home for age 3 and up, near South school. Call anytime. 475-3215. c18-2

Adult Care 9

Day, Vacation, or Permanent Care for women
Alzheimer's, Stroke, Parkinson's, Blind welcome Ph. (313) 522-3275. c20-4

Child Care 10

WILL BABYSIT in my home, full- or part-time, for toddler age child. Call 475-8319. c18

CHILD CARE FOR SWEET NATURED BABY in our Sub-Township home, part-time. Hours flexible, good pay. CALL 665-7185 c18

LICENSED DAYCARE with experienced mother of 3. Newborn to 5 years. Full-time or part-time openings available. Please call 475-8821. c21-4

OCCASIONAL BABY-SITTERS wanted for 3 children in North Lake area. Call 475-5965. c18

Child Care 10

LOOKING FOR AFFORDABLE-QUALITY DAYCARE? Call The Little Red Caboose. I currently have one part-time opening and one full-time opening for children 0-3 years. State licensed (PH-810473), with several references. Call Peggy at 475-3415. c18-3

LICENSED DAY CARE in my home, country atmosphere, food provided. Call 426-5284. c18-4

PROFESSIONAL COUPLE needs caring, enthusiastic babysitter for our 6-month-old and 2-year-old, 2-3 days per week in our Chelsea village home. Excellent wages and extra. No smoking. Own transportation. Please call 475-3628 or 475-3444. c18-2

Wanted 11

OLD ORIENTAL RUGS Wanted any size in good condition. Call 1-800-443-7740. c21-8

CLEAN FILL DIRT wanted at 1140 N. Freer Rd., Chelsea. Call 475-2709. c19-4

For Rent 12

SMALL APARTMENT for rent with private entrance. Includes all utilities. In downtown Chelsea. Ph. 761-7165. c18

2-BEDROOM APARTMENT — No kids, no pets. Chelsea. 475-3646. c18

SMALL APARTMENT — Downtown Chelsea. Private entrance. Includes all utilities. 761-7165. c18

KEEP THIS NUMBER if you know Eastern Michigan University commuters. We have room for three more people in our home 2 blocks from EMU campus. Call Chelsea graduate Kurt Roberts for more information. 1-482-5938 persistently, or 475-4663 anytime. c18

DOWNTOWN CHELSEA — 434 sq. ft. building for rent. Good for small office, gift shop, etc. Call 475-2086 after 2 p.m. c21-4

CHELSEA — 2-3 bedroom house. Available November 1. Call 475-1142 for details. c19-2

1 BEDROOM apt. — 2nd floor. 1 person. Includes heat. 475-9840. c18-2

UPSTAIRS APARTMENT for rent in Manchester. 1 bedroom, \$390 plus utilities. 428-7718, after 5 p.m. c18-2

3-BEDROOM — 2-bath — home, one block from downtown. Good neighborhood and parking. Must have references on ability to pay and housekeeping. Call George Palmer between 1 p.m. and 3 p.m., Wed., Thurs. and Fri. only. For information Ph. 475-1301. c18

AUTHENTIC LOG CABIN — Pinckney area completely furnished. 1-bedroom. Patterson Lake privileges. Available immediately. \$400 per month plus security deposit. Call 644-3676. c18-2

2nd FLOOR LOFT APT. — downtown. Newly decorated. Appliances furnished. Separate utilities. 1 bedroom. Ideal for single or married couple. No children, no pets. Ph. 475-7472. c18

COMMERCIAL BUILDING DOWNTOWN CHELSEA
138 Park St.
Opens to public parking lot, 3,600 sq. ft. Call 426-8507 or 475-7048. c14H

FOR RENT — Fair Service Center for meetings, parties, wedding receptions, etc. Weekdays or weekends. Contact Cheryl Haab, 475-2548 after 6 p.m. c20H

HOUSE TO SHARE — Portage Lake, Huron River. Responsible adult, female only. Ph. 1-(313) 538-7290, days. c18

For Lease 12a

FOR LEASE

1,000 sq. feet
of commercial office
or retail space in
Dexter, Michigan
Phone
475-1719 c18

Misc. Notices 13

SPAGHETTI DINNER
Sat., Oct. 21st
at
Ann Arbor Eagles No. 2154
Corner of Baker and Jackson Rds.
All proceeds will go to the
SPECIAL OLYMPICS
\$5.00 adults. \$3.50 child 12 years or
under
Handicapped children 5 yrs. to 8 yrs.
are free c21-5

YOUR MONEY OR YOUR LIFE.
When you give to the
Red Cross, you take on a great
responsibility: saving
thousands of lives. Maybe
even your own.

American Red Cross

NEW & USED STEEL AT BARGAIN PRICES
• Structural • Plate
• Re-Rod
• Pipe • Square Tubing
(Quantity Discounts)
Jackson Fibers Co.
(517) 784-9191
1417 E. Elm St.
1 block north of High St.
Jackson, Michigan

313 N. Maple Rd., Ann Arbor
769-0198
Master Charge, Visa Welcome

313 N. Maple Rd., Ann Arbor
769-0198
Master Charge, Visa Welcome

313 N. Maple Rd., Ann Arbor
769-0198
Master Charge, Visa Welcome

313 N. Maple Rd., Ann Arbor
769-0198
Master Charge, Visa Welcome

313 N. Maple Rd., Ann Arbor
769-0198
Master Charge, Visa Welcome

313 N. Maple Rd., Ann Arbor
769-0198
Master Charge, Visa Welcome

313 N. Maple Rd., Ann Arbor
769-0198
Master Charge, Visa Welcome

313 N. Maple Rd., Ann Arbor
769-0198
Master Charge, Visa Welcome

313 N. Maple Rd., Ann Arbor
769-0198
Master Charge, Visa Welcome

313 N. Maple Rd., Ann Arbor
769-0198
Master Charge, Visa Welcome

313 N. Maple Rd., Ann Arbor
769-0198
Master Charge, Visa Welcome

313 N. Maple Rd., Ann Arbor
769-0198
Master Charge, Visa Welcome

313 N. Maple Rd., Ann Arbor
769-0198
Master Charge, Visa Welcome

313 N. Maple Rd., Ann Arbor
769-0198
Master Charge, Visa Welcome

313 N. Maple Rd., Ann Arbor
769-0198
Master Charge, Visa Welcome

313 N. Maple Rd., Ann Arbor
769-0198
Master Charge, Visa Welcome

Misc. Notices 13

Prayer To St. Jude

St. Jude may the Sacred Heart of Jesus be adored, glorified, loved and preserved throughout the world now and forever. Sacred Heart of Jesus pray for us. St. Jude worker of miracles pray for us. St. Jude helper of the hopeless pray for us. Amen. Say the prayer nine times a day. By the eighth day your prayer will be answered. It has never been known to fail. Publication must be promised. Thank you St. Jude, D.D.P. c19-2

Personal 14

HI — THIS SINGLE LADY, 58, likes the following — cooking (from scratch) dancing, music (Country Western favorite) boating, outdoors activities, sports — TV or spectator, animals and oh, can't forget "cuddling." Hope to hear from single gentleman with similar or additional likes from age 50 to 65. Let's meet soon & enjoy colorful Michigan together. Write to Box SE 27. c18

DIVORCE — From \$175. Legal assistance providing forms, pre-printed instructions and typing service. Call Legalworks, USA (313) 994-4313. c22-8

Entertainment 15

Less than 1/2 the cost of a band! Rent a JUKE BOX and choose YOUR music by YOUR favorite artists! ZEMKE OPERATED MACHINES Call 662-1771 for details x24H

Bus. Services 16

General

Pontoon Boat Trailing

Hauled from lake to your winter storage spot. We'll beat any price! Call 426-8904 or 729-9065 c22-5

HAROLD'S UPHOLSTERING — Free arm caps and head pieces. Ph. 475-9241. c22-5

Home Birth Care for information call: Midwife Janet Christman 475-5965 c18

English/Western Riding Lessons Reasonable rates. My house or yours. Call 475-2807. Amy. c18-2

Screens and Storms Repaired Thermopanes Replaced Chelsea Glass 140W. Middle Ph. 475-8667 c18-12

SANDI'S TYPING/WORD PROCESSING — Desktop Publishing: Letters, resumes, reports, transcription, laser printing. 426-5217. c21

Chelsea Plumbing GAIL SHEARS Licensed Master Plumber • New Construction • Remodeling • Repairs Serving Washtenaw County Since 1978 Ph. 475-1037 c19-9

PAINTING — Time available now. Reasonable. References. 475-1886. c21-4

For fast TV, Antenna and VCR Service Call Don's TV 113 8th St., Ann Arbor 663-5064 c45H

Post Buildings, Inc. 24'x24'x8' 1 foot eaves 1-9x7; overhead door, 1 service door. All colored steel, \$2,800 completely erected, other sizes available. 1-(517) 676-5803 c43H

PIANO TUNING and repair. Qualified technician. Call Ron Harris, 475-7134. x22H

Jack's Tree Removal • Fast, courteous service • 50' boom Ph. 475-1026 after 6 p.m. x36-4H

We Offer Sales & Service RCA — Zenith — Philco — Quasar — Sony — Nutone — Channelmaster — Wingard — Cobra CB Radios Master Antenna Specialists Antenna Rotor Insurance Job Commercial, Residential, Paging Intercom Systems Nutone Parts and Service Center Hoover Vacuum Dealers and Service Specialists Keys by Curtis We service other leading brands Senior Citizens 10% Discount. LOY'S TV CENTER 512 N. Maple Rd., Ann Arbor 769-0198 Master Charge, Visa Welcome

JERRY WHITAKER EXCAVATING If You Need • BASEMENTS • DRAIN FIELDS • DRIVEWAYS, etc. We Do QUALITY WORK 475-7841 c23-8

LITTLE WACK EXCAVATING — Licensed & Insured. Basements, Drains, Digging, Building, Tranching, Black Dirt, Sand, Gravel, Paul Wackenhut, (313) 426-8025. 22H

Bus. Services 16

Carpentry/Construction

DECKS, DOCKS, PORCHES — All phases of carpentry. For estimate call (313) 498-3330. c27-11

Ann Arbor - Jackson Concrete Forming POURED WALLS • Basements • Retaining Walls • Footings • Residential - Commercial Office (313) 426-0160 c19-4

Dennis P. Boychuck Building Co. LICENSED • INSURED • Remodeling • Additions • Kitchens • Decks • Saunas & More • Insurance Work Welcome Ph. 769-2510 c18-3

Peter M. Young CUSTOM BUILDER Bathroom & Kitchen Remodeling • Remodeling • Additions • Siding • Roofing • Hardwood Floors Ph. 475-7866 LICENSED INSURED c27-12

RON MONTANGE CONSTRUCTION • FULL CARPENTRY SERVICES Interior & exterior • ROOFING & SIDING • EXCAVATING • CONCRETE QUALITY WORKMANSHIP FREE ESTIMATES LICENSED c27-12

BURNS CONSTRUCTION BUILDING • REMODELING GARAGES • ADDITIONS DECKS • ROOFING • SIDING • Free Estimates • Licensed • Owner Participation Welcome Rough or Finish Thom Heidman Jim Burns (313) 475-3384 (517) 521-4806 c20-10

MASONRY WORK — Brick and block laying, concrete work, basements, fireplaces, and chimneys. 475-7478. c18-4

B & B REMODELING Residential Builders • NEW HOMES • ADDITIONS • ROOFING • SIDING • DORMERS • WINDOWS • GARAGES • POLE BARNES FREE ESTIMATES — LOW RATES Lic. No. 076-245 — INSURED Bruce Bennett 475-9370 Bob Usher 517-522-5811 c18-12

ROOFING — Barns, homes, repairs of all types. 14 years experience. Licensed. Free estimates. 1-(517) 522-5175. Kirk Randall. c20-8

ROOFING, SIDING, remodeling, Kitchens. Licensed: Jim Hughes. 478-2079 or 475-2582. c18-17

PIANO MOVING — Furniture & Appliances. Whole households or single items. 971-2567. c21-4

R. L. BAUER Builders LICENSED AND INSURED Custom Building Houses • Garages • Pole Barns Roofing • Siding • Concrete Work FREE ESTIMATES Call 475-1218 c18-12

Excavating/Landscaping POND EXCAVATION Let us transform your property by creating a place for water... for swimming, fishing, farm, reservoir, or wildlife. Free estimates, and environmentally conscientious workmanship. Call to arrange appointment.

Peter's Ponds (313) 663-6720 c19-2

TRAIL CREEK Landscaping & Lawn Care • Finish Grading, Seeding & Sodding • Landscape Design, Installation • Custom Timber and Boulder Retaining Walls • Construction Site Clean-Up, Loader Work • Spring or Fall Leaf Removal Lawn care: weekly, seasonal contract RESIDENTIAL, COMMERCIAL — INSURED Call Don Ward (313) 498-3352 c23-8

JERRY WHITAKER EXCAVATING If You Need • BASEMENTS • DRAIN FIELDS • DRIVEWAYS, etc. We Do QUALITY WORK 475-7841 c23-8

LITTLE WACK EXCAVATING — Licensed & Insured. Basements, Drains, Digging, Building, Tranching, Black Dirt, Sand, Gravel, Paul Wackenhut, (313) 426-8025. 22H

Bus. Services 16

CUSTOM HYDROSEEDING — Finish

Grading, Lawn Retotting, Steve Eldred, Ph. 475-3263. c22-45

Engelbert Landscape Service Lawn Seeding & Sod Design & Construction 475-2695 or 475-8303 c27-12

SAND GRAVEL KLINK EXCAVATING Bulldozer — Backhoe Road Work — Basements Trucking — Crane Work Top Soil — Demolition Drainfield — Septic Tank Trenching, 5" up Industrial, Residential, Commercial CALL 475-7631 13H

JOHN'S PORTABLE POWER WASHING Specializing in • Exterior house wash (including mobile homes) • Eaves/rough cleaning • Car washing • Waxing WE HOT WAX TOO! Reasonable Rates • Free Estimates 1-(517) 522-5367 c20-4

SEAWALLS • BOAT LAUNCH RAMPS • ECOLOGICALLY-SAFE CHEMICALS CONTACT WAVE BREAKER SYSTEMS at Portage Lake Ph. 426-5500 Repairs x47H

HOUSEHOLD REPAIRS — Steps, screens, windows, decks, fences, misc. Call 475-8130. c21-4

ERKE SHARPENING — "Almost anything that needs sharpening." Pick-up, delivery each week; Erke Sharpening, Grass Lake; Chelsea Hardware; Carpenter Lumber, Dexter. Ph. (517) 522-5219. c18-4

FOSTER'S SMALL ENGINE REPAIR B&S, Tech., Kohler, parts stocked. Repair all makes lawnmowers, chain saws, rototillers, snow throwers. Blades sharpened. Reasonable rates. Ph. 475-2623. c22H

COMPLETE SMALL ENGINE SERVICE — Lawn mowers, tillers, garden tractors, chain saws, string trimmers, and snow throwers. Saw chains & mower blades sharpened. Registered B & S, Tecumseh & Kohler Dealer. Village Lawn & Garden Center. 475-3313. 3H

Tutoring/Instruction Cello Lessons Suzanne Mead Oberlin Conservatory MM University of New York Beginners thru Adults 662-2325 eve. c18-3

Financial YOU CAN BUY A CAR Your job is your credit All you need is a job and a reasonable down-payment to buy a car. 20 auto loans in your area. Call Susan for speedy approval. 475-3650 or 475-1800. c18H

Badly Bruised Credit? WE CAN HELP! DIVORCED JUDGMENTS BANKRUPTCY ANY CREDIT PROBLEMS Payments as Low As \$20 A Week Customized credit terms Don't wait until it's too late CALL NOW! Used Car Dept. RAMPY Chevy-Nissan-Geo 663-3321 3515 Jackson Rd., Ann Arbor c9H

FOR LEASE — Medium sized restaurant facility in Manchester area. Complete kitchen facility, seats approximately 30. Recently cleaned by commercial cleaners. Reasonable rent, ready for immediate occupancy. Contact Tom Imbach at Michigan Live Stock, 428-8332. 4H

Card of Thanks CARD OF THANKS The family of Lou Bare wants to thank the ICU staff at Chelsea Community Hospital. And the many new friends and old friends who gave us encouragement in kind words and actions during the time "Bare" was so sick, and finally in sharing our grief. "Love never fails." Thankfully, Bare's family.

THANK YOU We would like to extend our thanks and appreciation to our friends, relatives, and neighbors for making our 50th anniversary an event to remember. Special thanks to our daughters and grandchildren. Earl and June Doletsky.

THANK YOU A special thank you to the Chelsea Volunteer Firemen and their wives whose thoughtfulness and generosity helped to make the wedding celebration of Andy and Beth a very special event. Jennie Draper.

Card of Thanks 19

CARD OF THANKS

The family of Lou Bare wants to thank the ICU staff at Chelsea Community Hospital. And the many new friends and old friends who gave us encouragement in kind words and actions during the time "Bare" was so sick, and finally in sharing our grief. "Love never fails." Thankfully, Bare's family.

THANK YOU We would like to extend our thanks and appreciation to our friends, relatives, and neighbors for making our 50th anniversary an event to remember. Special thanks to our daughters and grandchildren. Earl and June Doletsky.

THANK YOU A special thank you to the Chelsea Volunteer Firemen and their wives whose thoughtfulness and generosity helped to make the wedding celebration of Andy and Beth a very special event. Jennie Draper.

STATE OF MICHIGAN Probate Court County of Washtenaw CLAIMS NOTICE INDEPENDENT PROBATE Estate of MARY MERKEL, Deceased. File No. 89-04123 Social Security No. 304-48329. TO ALL INTERESTED PERSONS: Your interest in the estate may be barred or affected by the following: The decedent, whose last known address was 820 S. Main Street, Chelsea, Michigan 48118, died July 27, 1989. An instrument dated November 7, 1977 has been admitted as the will of the decedent. Creditors of the decedent are notified that all claims against the estate will be forever barred unless presented to the independent personal representative, John W. Merkel, 1201 N. Freer Road, Chelsea, Michigan 48118, or to both the independent personal representative and the Washtenaw County Probate Court, Ann Arbor, Michigan 48107, within 4 months of the date of publication of this notice. Notice is further given that the estate will be thereafter assigned and distributed to the persons entitled to it. KEUSCH AND FLENTHOFT, P.C. Attorneys for the Estate By: Peter C. Flenthoft 119 South Main Street, P.O. Box 187 Chelsea, Michigan 48118 313/475-0671. Sept. 27

STATE OF MICHIGAN Probate Court County of Washtenaw CLAIMS NOTICE INDEPENDENT PROBATE Estate of CALVIN C. SUMMERS, SR., Deceased. Social Security Number 302-05-0000. TO ALL INTERESTED PERSONS: Your interest in the estate may be barred or affected by the following: 1. The decedent, whose last known address was 18730 Rustic Drive, Gregory, MI 48137, died 8/4/89. 2. An instrument dated 2/1/78 has been admitted as the will of the decedent. 3. Creditors of the decedent are notified that all claims against the estate will be barred unless presented within four months of the date of publication of this notice, or four months after the claim becomes due, whichever is later. Claims must be presented to the independent personal representative: Calvin C. Summers, Jr., 20376 Kaiser Road, Gregory, MI 48137. Notice is further given that the estate will be thereafter assigned and distributed to the persons entitled to it. DAVID C. McLAUGHLIN P-17493 110 East Middle Street Chelsea, MI 48118 313-475-1345 Sept. 27

STATE OF MICHIGAN Probate Court County of Washtenaw CLAIMS NOTICE INDEPENDENT PROBATE Estate of CALVIN C. SUMMERS, SR., Deceased. Social Security Number 302-05-0000. TO ALL INTERESTED PERSONS: Your interest in the estate may be barred or affected by the following: 1. The decedent, whose last known address was 18730 Rustic Drive, Gregory, MI 48137, died 8/4/89. 2. An instrument dated 2/1/78 has been admitted as the will of the decedent. 3. Creditors of the decedent are notified that all claims against the estate will be barred unless presented within four months of the date of publication of this notice, or four months after the claim becomes due, whichever is later. Claims must be presented to the independent personal representative: Calvin C. Summers, Jr., 20376 Kaiser Road, Gregory, MI 48137. Notice is further given that the estate will be thereafter assigned and distributed to the persons entitled to it. DAVID C. McLAUGHLIN P-17493 110 East Middle Street Chelsea, MI 48118 313-475-1345 Sept. 27

STATE OF MICHIGAN Probate Court County of Washtenaw CLAIMS NOTICE INDEPENDENT PROBATE Estate of CALVIN C. SUMMERS, SR., Deceased. Social Security Number 302-05

LITTLE WANT ADS! BIG PLUSES FOR BIG RESULTS!

Washtenaw County's Busy Marketplace . . .

Quick, Economical Results . . .

Give 'em a try! . . . Ph. 475-1371

Real Estate

5

BRIDGETOWN CONDOMINIUMS

2-bedroom, ranch, 1 1/2 baths, basement, garage, patio-deck, \$89,900. Immediate occupancy. Two available.

Call
475-7810

SAVE YOURSELF \$30,000 — We start at \$98,500 with all the bells and whistles included! At Cottonwood Condominiums you can have it all! Spacious Contemporary design, 2 bedrooms, 2 full baths, interior decorating consultation, full appliance package, central air, garage with door opener, full basement, secluded quiet location in Dexter's newest development area near the Huron River. Come and compare the difference. (Models with walkout basements and pond sites cost slightly more.) Models open daily, dawn to dusk. Call LYNN or MARY DEGENER, 994-4500 or 475-2737 for personal consultation.

SPEAR & Associates, Inc.

REALTORS

CHELSEA SCHOOLS! Nature lovers delight! 3-bedroom, 2-bath home on wonderful wooded acre within walking distance to Half Moon Lake/State Park. \$109,900. Call Vicky Oltersdorf, 665-0300, eves. 475-8807.

The Charles Reinhart Co.

REALTORS

ALL-BRICK RANCH! 5 minutes west of Ann Arbor. 3 bedrooms, 2 baths, living room with fireplace, new neutral carpeting. Full basement, 3-car garage. \$111,000. Call Vicky Oltersdorf, 665-0300, eves. 475-8807.

The Charles Reinhart Co.

REALTORS

2.5 ACRES — Beautiful wooded homestead, Chelsea schools, park OK. \$19,900 cash or terms, \$1,500 down. Ph. (313) 455-2036.

ROLLING 13 ACRES on Dexter-Townhall Rd. \$35,000 with \$3,000 down, 10% land contract, or best offer. More land available. Marshall Realty, (313) 878-3182, 878-3487 eves. 475-3072.

ESTATE SALE

Waterfront House and Lot

80'x100' on canal between Tamarack and Base Lakes. 2-bedroom with attached garage. Asking \$97,000 (Reduced from \$104,500). Call Daniel F. Giordano, Attorney at Law, 426-3333.



Warm as a cucumber: The inside of a cucumber holds heat so well it is sometimes 20 degrees warmer than the outside temperature.

Real Estate

5

Real Estate One

995-1616

For more information DAYS or EVENINGS

Contact

Nelly Cobb, REALTOR
475-7236

A PICTURE PERFECT starter home. Offers 3 bedrooms, 1 bath, new kitchen, new carpet, plaster walls, cave ceilings, walk-up attic, 2-car garage on 1 1/2 village lots. Walking distance to North Elementary. \$92,500.

PERFECT for the handy person — this home offers 3 bedrooms, 3 baths, full basement. Needs a little TLC Close to town for shopping. Assumable mortgage. Reasonably priced at \$50,000.

LOVELY 2,450 sq. ft. 3-bedroom ranch with walk-out lower level, 2 full baths, fireplace on both levels, 2 1/2-car garage with shop or studio area, on 6.26 wooded acres at end of cul-de-sac on private road. \$159,000.

STOCKBRIDGE — Beautifully restored farm home with large country kitchen, breakfast room and formal dining, 3 bedrooms, 2 baths, first-floor laundry, 2-car garage, 2 horse barns. The perfect 2 1/2-acre mini-farm. \$115,000.

NEW HOME under construction, approx. 1,800 sq. ft., 4-bedroom, 2-bath ranch with full walk-out lower level. Will include large deck and 2-car garage, on 2 acres. \$160,000.

GREAT LITTLE FARM, just outside Village limits, 2-bedroom home with fireplace, large horse barn, 3-car garage with workshop, on 15 acres with beautiful pond. \$155,000 land contract possible.

NEW HOME under construction. Approx. 1,500 sq. ft., 3 bedrooms, 2 baths, ranch with full walk-out lower level. Will include large deck and 2-car garage, on 2 acres. \$124,500.

SPACIOUS TRI-LEVEL on 5 country acres, minutes from Chelsea Village limits, 3 bedrooms, 2 baths. Family room with fireplace. Cathedral ceiling. \$129,900.

LARGE COUNTRY HOME would lend itself to group-home use, 4 bedrooms, 4 baths, on secluded 10 acre hilltop site, 4-car garage, in-ground pool, Florida room. \$199,500.

NEW CONTEMPORARY — On beautiful wooded 10 acres, 3 bedrooms, 2 1/2 baths, full basement, 2-car garage. \$155,900.

149-ACRE FARM with 90-95 acres of woods, many hardwoods, large 100'x100' barn, 3-car garage, 1 1/2-acre lot with 1-bedroom apartment. New 3-car garage. Value here is in the land located in the Waterloo Recreation Area. \$249,500.

17th



McDonald's of Chelsea

is now hiring day-time and late-night. Premium pay. Stop in or call for interview now!

475-9620

Ask for a manager

Mobile Homes

5a

MOBILE HOME

1979 Bendix 14'x70', 3 bedrooms, 1 1/2 bath, fireplace, all appliances included see at Coachman's Cove. Call 475-9461 for appointment.

PRICE REDUCED — 1989 Parkwood 3-bedroom, 2 baths, many extras. Scio Farms Estates, Ph. 930-0182.

MOTOR HOME — 1984 Jamboree, 29,500 miles, like new. Ph. 313-428-7605.

Animals & Pets

SPAY/NEUTER CLINIC of the Huron Valley Humane Society, Ph. (313) 662-4365, 10 a.m. to 4 p.m.

REGISTERED ARABIAN MARE — 11-year-old, good game horse. Bay gelding, 5 years old, nice trail horse. Both \$600. 475-2807.

BUSTER must find a new home. Wife has allergies. Retriever/Collier/Chow mix, medium size, housebroken, about 13 mos. old. Good with older children, likes exercise, has all shots. Call him at 668-8089, leave message if machine answers.

WILL BOARD HORSES — Owner care for, 428-9714 after 5 p.m. week days, week-ends anytime.

Lost & Found

FOUND — Ring of keys found near S. Fletcher Rd. Call 475-7523.

FOR LOST OR FOUND PETS — Phone The Humane Society of Huron Valley at 662-5585 between 11 a.m. and 5 p.m. Sunday through Saturday; closed holidays. 3100 Cherry Hill Rd., Ann Arbor. x38ff

Help Wanted

Back Alley Gourmet

Retail position available. Mon.-Fri., 8 a.m.-2 p.m. Good starting pay. Free meals. Homemakers welcome to apply. Apply in person at South Main Market (located on S. Main St., half way between downtown and Michigan Stadium in Ann Arbor), 111 E. Wasley, Ph. 662-1175.

Help Wanted

3

CHELSEA WOODSHED

We are looking for experienced wait persons. All shifts available. Apply in person at 113 S. Main St., Chelsea. 475-1922.

Assistant Manager

Cashiers

Rapidly growing gas-convenience store chain seeking hard-working individuals for our Chelsea store.

Very competitive wages. Excellent benefits, vacations, sick-pay, retirement program. Excellent advancement opportunity. Apply at, or send resume to:

CHEKER

930 S. Main St., Chelsea, Mich. 48118
Equal Opportunity Employer

LPN OR MEDICAL ASSISTANT with pediatric experience for busy pediatric practice. Part-time. Some evenings. Send resume to Chelsea Pediatric Center, 447 A. D. Mayer Dr., Chelsea, MI 48118.

PART-TIME HELP NEEDED at my Family Day Care in North Lake area. Must be at least 18 years old, have own transportation and enjoy children. Please call Sarah at 475-1222.

FEDERAL, STATE AND CIVIL SERVICE JOBS! \$18,037 to \$69,405. Immediate Hiring! Your area. Call (refundable) 1-518-459-3611, Ext. F4511AB8 for Federal list.

EARN MONEY Reading books! \$30,000/yr. income potential. Details: (1) 805-687-6000 Ext. Y-7002.

Assembly Positions

Available immediately. Full time—both day and afternoon shifts—open in Dexter and Manchester areas.

Call for an interview

OLSTEN SERVICES

Ph. (313) 663-8710

Help Wanted

8

CASHIERS

2nd and 3rd shifts only. Contact Donna, Mon.-Fri. between 1 and 3 p.m. at (517) 522-8688.

MODELS ACTORS, ACTRESSES!

Children, teens, and adults needed for television commercials. Many extras needed with or without experience. Assistance on your resume and portfolio available.

Call I.C.C. at
(313) 852-9183

ANNA BACH HOME

Phone 663-4365

RN or LPN

Part-time for occasional relief 7 a.m. - 3 p.m. and 4 p.m. to 9 p.m.

NURSE/HOUSEKEEPER

7 a.m. to 3 p.m., 5 days per week.

KITCHEN AIDE

Sat. and Sun., 7 a.m. to 2 p.m. and 4:30 p.m. to 6:30 p.m.

HOME HEALTH AIDES

Growing home care agency offers:
• Flexible Hours
• Competitive Wages
• Benefits
• Immediate Assignments

Call Anita Amato

AMICARE SERVICES, INC.

2004 Hogback Rd., Suite 11
Ann Arbor, MI 48105
677-0670

E.O.E. M/F/H

SALES

Degree of Honor Protective Assoc., a fraternal life insurance company, has openings.

Benefits

• Unlimited income
• Advancement into management
• Salary plus commissions
• Trips and awards
• Major medical and dental
• Permanent career

Qualifications

• Desire to serve others
• Self-motivated
• No experience necessary

If you're interested, call Bob Kahl at 483-0700

EARN MONEY typing at home. \$30,000/year income potential. Details: (1) 805-687-6000 Ext. B-7002.

Hair Stylists

and

Manicurist

Experienced, busy salon, full-/or part-time. Clientele not necessary but preferred.

665-0393 days, 665-2913 evenings.

Merchandising Position

for Pepsi-Cola

in Chelsea

\$5.00 per hour
10 to 30 hrs. per week
Call Monday thru Friday
between 2 p.m. and 4 p.m.
(313) 1-439-2451

c18

Help Wanted

8

ARBOR DRUGS

Head Cashiers

Cashiers & Stock

New store opening in Chelsea

One of America's fastest-growing drug store chains has full- and part-time opportunities for mature, dependable help at a new location opening soon in Chelsea.

Arbor Drugs offers employee discounts, flexible hours, paid benefits and a clean, pleasant atmosphere. Cashiers must be at least 18 years of age.

Pick up an application at our 408 S. Main location in Brooklyn, or apply in person for an instant interview on Thursday or Friday, from 2 to 6 p.m. or on Saturday from 10 a.m. to 2 p.m.

Arbor Drugs - Chelsea

1125 Hwy. M-52/Old US-12

E.O.E.

APTITUDE IMPORTANT!

Can you impress us with your ability? We have several potential hire-on assignments with individuals who have interest or skill in electronic assembly. On the job training for a career with a company on the leading edge of today's technology. Call today for personal interview, 665-3757 or 665-5511.

MANPOWER

Call Manpower's
24-hour Job Line, 761-5627

WAITPERSONS — Day and evening shifts available. Call Jennifer at 313-475-2020.

ATTENTION HOMEBUYERS: Are you thinking of buying a new or existing home? The Michigan State Housing Development Authority (MSHDA) has two programs to help cut the financing costs of homeownership. If you are a modest-income family or single person, call MSHDA at 1-800-327-9158 (Monday-Friday 8 a.m.-5 p.m.) for more information.

Help Wanted

8

TYPIST NEEDED

— or computer operator. We are looking for an organized, co-operative individual who enjoys typing. Accuracy is important. Flexible hours, part-time. Please call The Chelsea Standard-Dexter Leader at 475-1371.

Accounting Clerks

Data Entry Operators

If you are looking for an exciting career opportunity, we're looking for you. We have several positions available with one of the area's fastest growing, top-notch companies. 10-key & computer skills preferred, but training is available. Call 665-3757 or 665-5511 today for your personal interview.

MANPOWER

c18

Tired of the same old job

and the same old pay?

• Come work for Blue Beacon washing trucks.

• We have positions open on our 8 a.m. to 4 p.m. and 4 p.m. to 12 p.m. shifts.

• Our starting pay is \$5.40 per hour with increases to \$6.00 per hour in 90 days.

• We also offer an hourly bonus incentive plan.

Applications are being accepted from 8 a.m. to 5 p.m. at:

THE BLUE BEACON

TRUCK WASH

98 Baker Road
Dexter (I-94 Exit 167)

Equal Opportunity Employer

c18-2

SPEAR & ASSOCIATES REALTORS, INC.

3323 S. Main St., Chelsea, 3170 Baker Rd., Dexter



CAVANAUGH LAKE OPPORTUNITY — This 3-bedroom hilltop home is newly painted and carpeted. Boasts 90 feet water frontage. Easy access to I-94 and state land. \$160,000. CHRISTINE MARSH, 475-9193 or 475-1898.

CONTEMPORARY — 4-bedroom, 2-bath home on 2.85 acres. Open Great Room, Eagle windows, natural woodwork, french doors to large deck overlooking woods. Master bedroom has private balcony too! Lower level walkout for further expansion. \$189,000. HELEN LANCASTER, 475-9193 or 475-1198.

SPACIOUS CONTEMPORARY HOME — on 2 partially wooded acres, natural woodwork, 6-panel doors, formal dining room has bar sink. Ceramic tile in foyer, kitchen and 2 1/2 baths, 2 marble faced fireplaces, walk-out lower level has study and 4th bedroom. \$208,000. HELEN LANCASTER, 475-9193 or 475-1198.

STARTER OR RETIREMENT HOME — in Chelsea. One bedroom up with adjoining sitting room or nursery. First floor has been remodeled and has spacious living-dining area with newer kitchen, 1-car garage and fenced yard. \$69,900. HELEN LANCASTER, 475-9193 or 475-1198.

ONE ACRES — on the outskirts of Chelsea yet walking distance to town and school. Brick Cape Cod, 4 bedrooms, 1 1/2 baths, marble fireplace, coved ceiling. \$97,000. ANITA McDONALD, 475-9193 or 475-3228.

THIS CUSTOM RANCH — is different with a sunken living room, also features a solarium off the open kitchen dining area, 3 bedrooms, 2 baths, and large rec. room. Chelsea schools. Only \$119,000. HELEN LANCASTER, 475-9193 or 475-1198.

STARTER OR RETIREMENT HOME — perfection. Very nice duplex, 2 bedrooms, living room, kitchen each unit. Great investment. \$99,500. M-52 (Main St.) to Middle, E. to house, DOROTHY REISTER, 994-0112 or 668-8842.

BEAUTIFUL — wooded building site bordering state land in heart of Waterloo Recreation Area. Paved road, only 1 mile from I-94, and only 2 miles from the Village of Chelsea. Come live in the woods! \$34,900. LANG RAMSAY, 475-9193 or 475-8133.

BELSER ESTATES — Quality home sites in a quiet village minutes from Ann Arbor. Prices from the low 30's, builders are welcome and we're taking reservations on the 2nd phase. STEVE EASUDES, 475-9193/475-8053, or LANG RAMSAY, 475-9193/475-8133.

475-9193

Evenings:

Anita McDonald 475-3228
Christina Marsh 475-1898
Helen Lancaster 475-1198
Steve Easudes 475-8053
Norma Kern 475-8132
Diana Rice 475-8091
Judy McDonald 665-3075

John Vecchioni 428-7595
Vickie Kern 475-2403
Diana Walsh 475-0028
Doris Bohlender 475-1478
Peggy Curtis (517) 565-3142
Langdon Ramsay 475-8133
Sandy Ball 475-2603

The Reinhart Guide to Available

Homes

TOTALLY REFURBISHED 3 bedroom, 1 bath starter/retirement home. Very short distance to Dexter Village on large country lot. New carpet, screens, paint. \$74,900. Call Linda Egland-Gerth, 665-0300, eves. 665-2779.

CHELSEA SCHOOLS! Nature lovers delight! 3-bedroom, 2-bath home on wonderful wooded acre within walking distance to Half-Moon Lake/State Park. \$109,900. Call Vicky Oltersdorf, 665-0300, eves. 475-8807.

ALL BRICK RANCH! 5 minutes west of Ann Arbor. 3 bedrooms, 2 baths, living room with fireplace, new neutral carpeting. Full basement, 3-car garage. \$111,000. Call Vicky Oltersdorf, 665-0300, eves. 475-8807.

HORSEMAN'S PARADISE — Charming home in Waterloo Rec Area. Chelsea schools. 4 bedrooms, 3 baths. Pole barn with 4 large box stalls, 10 acres. Trails galore. \$124,500. Call Rachel Massey, 747-7777, eves. 475-5868.

NEW CONSTRUCTION — 3 bedrooms, 2 1/2 baths, built by Mark D. Clements. 1 mile from New Hudson Mills golf course. Paved roads and underground utilities. \$189,900. Call Linda Egland-Gerth, 665-0300, eves. 665-2779.

THIS IS IT! Quality built home under construction. 3-bedroom, 2 1/2-bath custom ranch. Gorgeous views, sun sets, terrific area. 5 acres. Chelsea schools. \$162,500. Call Rachel Massey, 747-7777, eves. 475-5868.

PRIVACY, SPACIOUSNESS AND QUALITY in this 3- or 4-bedroom home. 3 yrs. old. 2 1/2 acres in woods. 5 minutes from Ann Arbor. Hardwood and tile floors throughout. \$205,000. Call Jayna Eckler, 665-0300, eves. 994-0172.

the Charles Reinhart Company Realtors





Geographers estimate that there may be as many as 30,000 islands in the Pacific.

NOTICE OF PUBLIC HEARING DEXTER TOWNSHIP ZONING BOARD

Will Meet

Monday, Oct. 16, 1989

7:30 p.m.

DEXTER TOWNSHIP HALL
6880 Dexter-Pinckney Rd., Dexter, Mich.

AGENDA:

- 1) Review of site plan of proposed site condominium development presently known as North Lake Orchard, on the north side of North Territorial Rd., between parklawn and Noah's Landing.
- 2) Review of site plan of Quality Properties, Inc., to build a model home at 7141 Dexter-Pinckney Rd., north of North Territorial Rd.
- 3) Reconsider the petition of Brian and Joyce Policht to rezone the southeast corner of North Territorial and Stofer Rd., known as 14995 North Territorial, from RR to C1.

DEXTER TOWNSHIP ZONING BOARD

Jerry Straub, Chairman — 475-7648

**LAST DAY TO REGISTER TO VOTE
TUESDAY, OCTOBER 10, 1989**

8 a.m. until 4 p.m.

FOR

**SPECIAL ELECTION
TUESDAY, NOVEMBER 7, 1989**

TO: QUALIFIED ELECTORS OF LYNDON TOWNSHIP

NOTICE: I will be at my office, 11995 Roepke Rd., to register qualified electors and amend registration records.

**If You Have MOVED Recently you must
amend your registration record.**

**Election is being held to vote on the following
proposals:**

STATE PROPOSAL A

**A PROPOSAL TO INCREASE THE SALES/USE TAX FROM 4¢
TO 4½¢ PER DOLLAR AND CONSTITUTIONALLY DEDICATE
FUNDS FOR LOCAL SCHOOLS**

The proposed constitutional amendment would:

- 1) Constitutionally dedicate to schools:
 - a. ½¢ increase in sales/use tax;
 - b. Current statutory revenue sources, including lottery profits and some cigarette/liquor taxes;
 - c. Increased share of existing sales/use tax (51% to 68%) to substantially replace annual school appropriation.
- 2) Distribute dedicated funds to school districts as provided by law.
- 3) Activate increased statutory penalty to deny 100% of state funds to schools not adopting core curriculum and improvement plans.

Should this proposal be adopted?

YES ☐
NO ☐

STATE PROPOSAL B

**A PROPOSAL TO INCREASE THE SALES/USE TAX FROM 4¢
TO 6¢ PER DOLLAR, REDUCE SCHOOL PROPERTY TAXES,
SET PERMANENT SCHOOL OPERATING MILLAGES NOT
SUBJECT TO VOTER RENEWAL, AND CONSTITUTIONALLY
DEDICATE FUNDS FOR LOCAL SCHOOLS**

The proposed constitutional amendment would:

- 1) Constitutionally dedicate to schools:
 - a. 2¢ increase in sales/use tax;
 - b. Current statutory revenue sources, including lottery profits and some cigarette/liquor taxes;
 - c. Increased share of existing sales/use tax (51% to 75%) to substantially replace annual school appropriation.
- 2) Reduce property taxes in most school districts. Replace school taxes with permanent statewide millage (9-mills on residential/farm; 14-mills on businesses) plus non-voted local millage not subject to voter rollback. Limit voter-approved increases to 4-mills.
- 3) Set per-pupil funding guarantees subject to change by law requiring ⅓ vote.
- 4) Activate increased statutory penalty to deny all non-guaranteed state funds to schools not adopting core curriculum and improvement plans.

Should this proposal be adopted?

YES ☐
NO ☐

Published in compliance with MCLA 168.498 of Michigan Election law.

Date: 9/27/89

LINDA L. WADE, Clerk

Lyndon Township Board Proceedings

Lyndon Township Board Meeting
Sept 12, 1989
Meeting called to order and minutes approved.
Public Hearing on Amendment to the Private Road Ordinance to be held October 17, 1989.
DNR Application Permit submitted by Todd Lee, denied.
Board to review proposed Cable TV Franchise Ordinances.
Sheriff's, Constable's and Treasurer's reports presented.
Moved and carried to pay bills totaling \$5,628.41.
Board interviewed applicants for Treasurer's position. Decision to be made at special meeting to be held September 26, 1989.
Moved and carried to purchase a dehumidifier for basement at Town Hall.
Adjourned.
Linda L. Wade, Clerk.

NOTICE OF PUBLIC HEARING ON PROPOSED AMENDMENT TO CHELSEA VILLAGE ZONING ORDINANCE

Notice is hereby given that the Chelsea Village Council will conduct a public hearing, as the statute in such case provides, for the amendment of the Chelsea Village Zoning Ordinance (Ordinance No. 79). The requested change would revise the zoning map from Agriculture to office in the area hereinafter described.

Commencing at the Northwest corner of Section 18, T2S, R4E, Lima Township, Washtenaw County, Michigan; thence along the North line of Section 13, T2S, R3E, Sylvan Township, Washtenaw County, Michigan as monumented and previously described, S89 deg. 19' 25" W 640.53 feet for a POINT OF BEGINNING; thence S11 deg. 20' 25" W 1181.48 feet to a point on the centerline of Old U.S. 12; thence along said centerline, N74 deg. 39' 35" W 382.74 feet; thence N08 deg. 15' 45" E 333.53 feet; thence N 74 deg. 39' 35" W 125.79 feet; thence N02 deg. 45' 15" W 686.25 feet to a point on the North line of said Section 13, as monumented and previously described; thence along said North line, N89 deg. 19' 25" E 707.82 feet to the Point of Beginning, being part of the Northeast ¼ of said Section 13, being partially within the limits of the Village of Chelsea and containing 13.67 acres of land more or less, subject to the rights of the public over the Northerly 33 feet of Old U.S. 12. Also subject to other easements and restrictions of record, if any.

The aforesaid hearing will be held in the Council Room in the Chelsea Municipal Building on Tuesday, October 3, 1989 at 7:30 o'clock p.m. The petition, as filed by Rene' Papo is on file in the office of the Village Manager, and may be examined prior to the date of the hearing.

Chelsea Village Council

Allen L. Anderson, Village Clerk

**LAST DAY TO REGISTER TO VOTE
TUESDAY, OCTOBER 10, 1989**

1 p.m. until 8 p.m.

FOR

**SPECIAL ELECTION
TUESDAY, NOVEMBER 7, 1989**

TO: QUALIFIED ELECTORS OF SYLVAN TOWNSHIP

NOTICE: I will be at my office, 415 S. Main St., Chelsea to register qualified electors and amend registration records.

**If You Have MOVED Recently you must
amend your registration record.**

**Election is being held to vote on the following
proposals:**

STATE PROPOSAL A

**A PROPOSAL TO INCREASE THE SALES/USE TAX FROM 4¢
TO 4½¢ PER DOLLAR AND CONSTITUTIONALLY DEDICATE
FUNDS FOR LOCAL SCHOOLS**

The proposed constitutional amendment would:

- 1) Constitutionally dedicate to schools:
 - a. ½¢ increase in sales/use tax;
 - b. Current statutory revenue sources, including lottery profits and some cigarette/liquor taxes;
 - c. Increased share of existing sales/use tax (51% to 68%) to substantially replace annual school appropriation.
- 2) Distribute dedicated funds to school districts as provided by law.
- 3) Activate increased statutory penalty to deny 100% of state funds to schools not adopting core curriculum and improvement plans.

Should this proposal be adopted?

YES ☐
NO ☐

STATE PROPOSAL B

**A PROPOSAL TO INCREASE THE SALES/USE TAX FROM 4¢
TO 6¢ PER DOLLAR, REDUCE SCHOOL PROPERTY TAXES,
SET PERMANENT SCHOOL OPERATING MILLAGES NOT
SUBJECT TO VOTER RENEWAL, AND CONSTITUTIONALLY
DEDICATE FUNDS FOR LOCAL SCHOOLS**

The proposed constitutional amendment would:

- 1) Constitutionally dedicate to schools:
 - a. 2¢ increase in sales/use tax;
 - b. Current statutory revenue sources, including lottery profits and some cigarette/liquor taxes;
 - c. Increased share of existing sales/use tax (51% to 75%) to substantially replace annual school appropriation.
- 2) Reduce property taxes in most school districts. Replace school taxes with permanent statewide millage (9-mills on residential/farm; 14-mills on businesses) plus non-voted local millage not subject to voter rollback. Limit voter-approved increases to 4-mills.
- 3) Set per-pupil funding guarantees subject to change by law requiring ⅓ vote.
- 4) Activate increased statutory penalty to deny all non-guaranteed state funds to schools not adopting core curriculum and improvement plans.

Should this proposal be adopted?

YES ☐
NO ☐

Published in compliance with MCLA 168.498 of Michigan Election law.

Date: 9/27/89

MARY M. HARRIS, Clerk

OFFICIAL NOTICE
Regular Meeting of the
DEXTER TOWNSHIP BOARD
Will Be Held
TUESDAY, OCT. 3, 1989 - 7:30 p.m.
at DEXTER TOWNSHIP HALL
6880 Dexter-Pinckney Rd., Dexter, Mich.

AGENDA ITEM:

1. Assessor's contract.

WILLIAM EISENBEISER
Dexter Township Clerk

Subscribe to The Chelsea Standard!

Lyndon Township Hearing

Notice of Public Hearing on Proposed Amendment to the Lyndon Township Private Road Ordinance

Take notice that The Lyndon Township Board will hold a Public Hearing on October 17, 1989 at 7:30 p.m., at the Lyndon Town Hall, Lyndon Township, Michigan, for the purpose of considering the following amendment to the Lyndon Township Private Road Ordinance.

An Ordinance to amend the Lyndon Township Private Road Ordinance #5 by adding provisions and standards for the granting of variances.

Written comments concerning the above will be received by regular mail at 11995 Roepke Road, Gregory, Michigan 48137.

LYNDON TOWNSHIP BOARD

Linda L. Wade, Clerk

**LAST DAY TO REGISTER TO VOTE
TUESDAY, OCTOBER 10, 1989**

8 a.m. until 5:00 p.m.

FOR

**SPECIAL ELECTION
TUESDAY, NOVEMBER 7, 1989**

TO: QUALIFIED ELECTORS OF LIMA TOWNSHIP

NOTICE: I will be at my office, 11452 Jackson Rd., (Lima Township Hall) to register qualified electors and amend registration records.

**If You Have MOVED Recently you must
amend your registration record.**

**Election is being held to vote on the following
proposals:**

STATE PROPOSAL A

**A PROPOSAL TO INCREASE THE SALES/USE TAX FROM 4¢
TO 4½¢ PER DOLLAR AND CONSTITUTIONALLY DEDICATE
FUNDS FOR LOCAL SCHOOLS**

The proposed constitutional amendment would:

- 1) Constitutionally dedicate to schools:
 - a. ½¢ increase in sales/use tax;
 - b. Current statutory revenue sources, including lottery profits and some cigarette/liquor taxes;
 - c. Increased share of existing sales/use tax (51% to 68%) to substantially replace annual school appropriation.
- 2) Distribute dedicated funds to school districts as provided by law.
- 3) Activate increased statutory penalty to deny 100% of state funds to schools not adopting core curriculum and improvement plans.

Should this proposal be adopted?

YES ☐
NO ☐

STATE PROPOSAL B

**A PROPOSAL TO INCREASE THE SALES/USE TAX FROM 4¢
TO 6¢ PER DOLLAR, REDUCE SCHOOL PROPERTY TAXES,
SET PERMANENT SCHOOL OPERATING MILLAGES NOT
SUBJECT TO VOTER RENEWAL, AND CONSTITUTIONALLY
DEDICATE FUNDS FOR LOCAL SCHOOLS**

The proposed constitutional amendment would:

- 1) Constitutionally dedicate to schools:
 - a. 2¢ increase in sales/use tax;
 - b. Current statutory revenue sources, including lottery profits and some cigarette/liquor taxes;
 - c. Increased share of existing sales/use tax (51% to 75%) to substantially replace annual school appropriation.
- 2) Reduce property taxes in most school districts. Replace school taxes with permanent statewide millage (9-mills on residential/farm; 14-mills on businesses) plus non-voted local millage not subject to voter rollback. Limit voter-approved increases to 4-mills.
- 3) Set per-pupil funding guarantees subject to change by law requiring ⅓ vote.
- 4) Activate increased statutory penalty to deny all non-guaranteed state funds to schools not adopting core curriculum and improvement plans.

Should this proposal be adopted?

YES ☐
NO ☐

Published in compliance with MCLA 168.498 of Michigan Election law.

Date: 9/27/89

ARLENE BAREIS, Clerk

Church Services

Assembly of God—

FIRST ASSEMBLY OF GOD
1400 Old US-12, Chelsea
The Rev. Edward Lang, Pastor
Every Sunday—
9:45 a.m.—Sunday school.
10:45 a.m.—Sunday morning worship, and children's service.
6:00 p.m.—Evening service.
Every Wednesday—
7:00 p.m.—Mid-week service.

Baptist—

FIRST BAPTIST CHURCH OF GREGORY
The Rev. Richard Mathew, Pastor
(313) 488-2591
Every Sunday—
11:00 a.m.—Morning worship.
7:00 p.m.—Evening worship.
Every Wednesday—
7:00 p.m.—Mid-week service.
8:00 p.m.—Choir practice.

NORTH SHARON-BAPTIST
Sylvan and Washburne Rds.
The Rev. William Winger, Pastor
Every Sunday—
10:00 a.m.—Sunday school.
11:00 a.m.—Worship service.
6:00 p.m.—Senior High Youth meeting, Youth choir.
7:00 p.m.—Evening worship service; nursery available.
Every Wednesday—
7:00 p.m.—Bible study and prayer meeting, nursery available. Bus transportation available: 426-7222.

Catholic—

ST. MARY
The Rev. Fr. David Philip Dupuis, Pastor
Every Sunday—
8:00 a.m.—Mass.
10:00 a.m.—Mass.
Every Saturday—
12:00 noon-1:00 p.m.—Confessions.
8:00 p.m.—Mass.

Christian Scientist—

FIRST CHURCH OF CHRIST SCIENTIST
1883 Washburn Ave., Ann Arbor
Every Sunday—
10:30 a.m.—Sunday school, morning service.

Church of Christ—

CHURCH OF CHRIST
13661 Old US-12, East
Jerry Robertson, Minister
Every Sunday—
9:30 a.m.—Bible classes, all ages.
10:30 a.m.—Worship service. Nursery available.
6:00 p.m.—Worship service. Nursery available.
Every Wednesday—
7:00 p.m.—Bible classes, all ages.
First and Third Tuesday of every month—
7:00 p.m.—Ladies class.

Episcopal—

ST. BARNABAS
2060 Old US-12
(Directly across from the Fairgrounds)
The Rev. Fr. Jerrold F. Beaumont, O.S.P.
475-2003 or 475-3370
Every Sunday—
Youth Inquirers class.
10:00 a.m.—Eucharist (Holy Communion), first, third and fifth Sundays.
10:30 a.m.—Morning Prayer, second and fourth Sunday. (Holy Communion available immediately following service).
10:30 a.m.—Church school, K-12.
11:00 a.m.—Family coffee hour.
11:00 a.m.—First Sunday of the month, pot-luck dinner.
Nursery available for all services.

Methodist

SALEM GROVE UNITED METHODIST
3320 Notten Rd.
The Rev. Don Woolm, Pastor
Every Sunday—
9:30 a.m.—Church school.
10:30 a.m.—Morning worship.

FIRST UNITED METHODIST
Parks and Territorial Rds.
The Rev. Martin Pratt
Every Sunday—
9:30 a.m.—Worship service.
10:00 a.m.—Sunday school.

WATERLOO VILLAGE UNITED METHODIST
8118 Washington St.
The Rev. Merlin Pratt
Every Sunday—
10:00 a.m.—Sunday school.
11:15 a.m.—Worship service.

FIRST UNITED METHODIST

126 Park St.
The Rev. Dr. Jerry Parker, Pastor
Wednesday, Sept. 27—
9:30 a.m.—Praise Choir.
6:30 p.m.—Prayer Group meets in Room 2.
7:00 p.m.—Study Group meets in Room 2.
8:00 p.m.—Chancel Choir.
Sunday, Oct. 1—
8:15 a.m.—Crib Nursery opens.
8:30 a.m.—Worship service/Communion.
Supervised care for preschoolers in the Education Building.
9:30 a.m.—Fellowship time.
9:45 a.m.—Church school for all ages.
10:45 a.m.—Church school concludes.
11:00 a.m.—Worship service-supervised care for preschoolers in the Education Building.
11:30 a.m.—Kindergartners and first graders leave the worship service for ACT.
12:00 p.m.—Fellowship time.
12:05 p.m.—Crib Nursery closes.

METHODIST HOME CHAPEL

Every Sunday—
8:45 a.m.—Worship service.

NORTH LAKE UNITED METHODIST CHURCH

1411 N. Territorial Road
The Rev. Sandra Willabee, Pastor
Every Sunday—
9:30-10:15 a.m.—Sunday school for all ages.
10:30-11:30 a.m.—Worship service.
11:30 a.m.-12:15 p.m.—Fellowship time.

SHARON UNITED METHODIST
Corner Pleasant Lake Rd. and M-52
The Rev. Erik Alsgaard, Pastor
Every Sunday—
10:00 a.m.—Sunday school.
11:00 a.m.—Worship service.

MORMON

CHURCH OF JESUS CHRIST OF LATTER-DAY SAINTS
1330 Freer Rd.
Wayne L. Winzenz, president
Every Sunday—
9:30 a.m.—Sacrament.
10:30 a.m.—Sunday school.
11:40 a.m.—Priesthood.

Non-Denominational—

CHELSEA FAMILY WORSHIP CENTER
1194 S. Main St. (Rebekah Hall)
Ed Sauvageau, Pastor
Every Sunday—
10:00 a.m.—Worship service.

CHELSEA HOSPITAL MINISTRY
Every Sunday—
10:00 a.m.—Morning service, Chelsea Community Hospital Chapel.

COVENANT

50 N. Freer Rd.
The Rev. Ron Smenge, Pastor
Every Sunday—
9:30 a.m.—Worship Service.

CHELSEA CHRISTIAN FELLOWSHIP
337 Wilkerson St.
Erik Hansen, Pastor
Every Sunday—
10:00 a.m.—Learning from God's word.
10:45 a.m.—Morning worship service and Junior church.

6:00 p.m.—Evangelistic service. First Sunday of the month—Christian film.
Second Tuesday of each month—
7:00 p.m.—Faith, Hope, & Charity Circle (women's group).
Every Wednesday—
7:00 p.m.—Adult Bible studies and prayer for special needs.

CHELSEA FULL GOSPEL
11452 Jackson Rd.
John & Sarah Grosser, Pastors
475-7379
Every Sunday—
10:00 a.m.—Sunday school.
11:00 a.m.—Morning worship.
6:00 p.m.—Evening worship.

Every Wednesday—
7:00 p.m.—Family Night.

IMMANUEL BIBLE
145 E. Summit St.
Ron Clark, Pastor
Every Sunday—
9:45 a.m.—Sunday school, nursery provided.
11:00 a.m.—Morning worship, nursery provided.
6:00 p.m.—Evening worship.

Every Wednesday—
7:00 p.m.—Family hour, prayer meeting and Bible study.

MT. HOPE BIBLE

12894 Trist Rd., Grass Lake
The Rev. Don E. Peterson, Pastor
Every Sunday—
9:30 a.m.—Sunday school.
10:00 a.m.—Morning worship.
11:00 a.m.—Morning worship.
6:00 p.m.—Evening service.
Every Wednesday—
7:00 p.m.—Bible study.

ST. VLADIMIR ORTHODOX CHURCH
The Rev. Fr. Paul Karas, Pastor
9600 Jackson Rd.
(between Steinbach and Dancer Rds.)
Sunday Services—
9:30 a.m.—Hour.
9:45 a.m.—Holy Confession.
10:00 a.m.—Divine Liturgy.

Presbyterian—

FIRST UNITED PRESBYTERIAN
Unadilla
The Rev. Mary Groty
Every Sunday—
9:30 a.m.—Sunday school.
11:00 a.m.—Worship service.

United Church of Christ—

BETHEL EVANGELICAL AND REFORMED
Freedom Township
The Rev. Roman A. Reineck, Pastor
Every Sunday—
10:00 a.m.—Worship service.

CONGREGATIONAL
121 East Middle Street
The Rev. Leland E. Booker, Pastor
Every Sunday—
10:00 a.m.—Worship.
10:00 a.m.—Sunday school, K-4. Nursery provided.

ST. JOHN'S
Rogers Corners, Waters and Fletcher Rds.
The Rev. Theodore Wimmeler, Pastor
Every Sunday—
10:30 a.m.—Worship service, Sunday school.

ST. JOHN'S EVANGELICAL AND REFORMED
Francisco
The Rev. Thomas Baird, Pastor
Every Sunday—
10:30 a.m.—Sunday school and worship service.
1st Sunday of every month—
Communion.

ST. PAUL
The Rev. Erwin R. Koch, Pastor
Wednesday, Sept. 27—
7:30 p.m.—125th Anniversary committee.
Thursday, Sept. 28—
7:30 p.m.—Chancel Choir rehearsal.
Sunday, Oct. 1—
9:00 a.m.—Church school, 8th-8th grade.
9:00 a.m.—Confirmation class, 7th and 8th grades.
10:30 a.m.—Church school, 3 year olds through 5th grade.
10:30 a.m.—Morning Worship-Holy Communion.
11:30 a.m.—Fellowship hour in lounge.
11:30 a.m.—Stewardship Captains Training Session.
11:45 p.m.—Church school classes dismissed.

ST. JOHN'S
The Rev. Theodore Wimmeler, Pastor
Every Sunday—
10:30 a.m.—Worship service, Sunday school.

ST. JOHN'S EVANGELICAL AND REFORMED
Francisco
The Rev. Thomas Baird, Pastor
Every Sunday—
10:30 a.m.—Sunday school and worship service.
1st Sunday of every month—
Communion.

ST. PAUL
The Rev. Erwin R. Koch, Pastor
Wednesday, Sept. 27—
7:30 p.m.—125th Anniversary committee.
Thursday, Sept. 28—
7:30 p.m.—Chancel Choir rehearsal.
Sunday, Oct. 1—
9:00 a.m.—Church school, 8th-8th grade.
9:00 a.m.—Confirmation class, 7th and 8th grades.
10:30 a.m.—Church school, 3 year olds through 5th grade.
10:30 a.m.—Morning Worship-Holy Communion.
11:30 a.m.—Fellowship hour in lounge.
11:30 a.m.—Stewardship Captains Training Session.
11:45 p.m.—Church school classes dismissed.

ST. JOHN'S
The Rev. Theodore Wimmeler, Pastor
Every Sunday—
10:30 a.m.—Worship service, Sunday school.

ST. JOHN'S EVANGELICAL AND REFORMED
Francisco
The Rev. Thomas Baird, Pastor
Every Sunday—
10:30 a.m.—Sunday school and worship service.
1st Sunday of every month—
Communion.

ST. PAUL
The Rev. Erwin R. Koch, Pastor
Wednesday, Sept. 27—
7:30 p.m.—125th Anniversary committee.
Thursday, Sept. 28—
7:30 p.m.—Chancel Choir rehearsal.
Sunday, Oct. 1—
9:00 a.m.—Church school, 8th-8th grade.
9:00 a.m.—Confirmation class, 7th and 8th grades.
10:30 a.m.—Church school, 3 year olds through 5th grade.
10:30 a.m.—Morning Worship-Holy Communion.
11:30 a.m.—Fellowship hour in lounge.
11:30 a.m.—Stewardship Captains Training Session.
11:45 p.m.—Church school classes dismissed.

ST. JOHN'S
The Rev. Theodore Wimmeler, Pastor
Every Sunday—
10:30 a.m.—Worship service, Sunday school.

ST. JOHN'S EVANGELICAL AND REFORMED
Francisco
The Rev. Thomas Baird, Pastor
Every Sunday—
10:30 a.m.—Sunday school and worship service.
1st Sunday of every month—
Communion.

ST. PAUL
The Rev. Erwin R. Koch, Pastor
Wednesday, Sept. 27—
7:30 p.m.—125th Anniversary committee.
Thursday, Sept. 28—
7:30 p.m.—Chancel Choir rehearsal.
Sunday, Oct. 1—
9:00 a.m.—Church school, 8th-8th grade.
9:00 a.m.—Confirmation class, 7th and 8th grades.
10:30 a.m.—Church school, 3 year olds through 5th grade.
10:30 a.m.—Morning Worship-Holy Communion.
11:30 a.m.—Fellowship hour in lounge.
11:30 a.m.—Stewardship Captains Training Session.
11:45 p.m.—Church school classes dismissed.

ST. JOHN'S
The Rev. Theodore Wimmeler, Pastor
Every Sunday—
10:30 a.m.—Worship service, Sunday school.

ST. JOHN'S EVANGELICAL AND REFORMED
Francisco
The Rev. Thomas Baird, Pastor
Every Sunday—
10:30 a.m.—Sunday school and worship service.
1st Sunday of every month—
Communion.

ST. PAUL
The Rev. Erwin R. Koch, Pastor
Wednesday, Sept. 27—
7:30 p.m.—125th Anniversary committee.
Thursday, Sept. 28—
7:30 p.m.—Chancel Choir rehearsal.
Sunday, Oct. 1—
9:00 a.m.—Church school, 8th-8th grade.
9:00 a.m.—Confirmation class, 7th and 8th grades.
10:30 a.m.—Church school, 3 year olds through 5th grade.
10:30 a.m.—Morning Worship-Holy Communion.
11:30 a.m.—Fellowship hour in lounge.
11:30 a.m.—Stewardship Captains Training Session.
11:45 p.m.—Church school classes dismissed.

ST. JOHN'S
The Rev. Theodore Wimmeler, Pastor
Every Sunday—
10:30 a.m.—Worship service, Sunday school.

ST. JOHN'S EVANGELICAL AND REFORMED
Francisco
The Rev. Thomas Baird, Pastor
Every Sunday—
10:30 a.m.—Sunday school and worship service.
1st Sunday of every month—
Communion.

ST. PAUL
The Rev. Erwin R. Koch, Pastor
Wednesday, Sept. 27—
7:30 p.m.—125th Anniversary committee.
Thursday, Sept. 28—
7:30 p.m.—Chancel Choir rehearsal.
Sunday, Oct. 1—
9:00 a.m.—Church school, 8th-8th grade.
9:00 a.m.—Confirmation class, 7th and 8th grades.
10:30 a.m.—Church school, 3 year olds through 5th grade.
10:30 a.m.—Morning Worship-Holy Communion.
11:30 a.m.—Fellowship hour in lounge.
11:30 a.m.—Stewardship Captains Training Session.
11:45 p.m.—Church school classes dismissed.

ST. JOHN'S
The Rev. Theodore Wimmeler, Pastor
Every Sunday—
10:30 a.m.—Worship service, Sunday school.

ST. JOHN'S EVANGELICAL AND REFORMED
Francisco
The Rev. Thomas Baird, Pastor
Every Sunday—
10:30 a.m.—Sunday school and worship service.
1st Sunday of every month—
Communion.

ST. PAUL
The Rev. Erwin R. Koch, Pastor
Wednesday, Sept. 27—
7:30 p.m.—125th Anniversary committee.
Thursday, Sept. 28—
7:30 p.m.—Chancel Choir rehearsal.
Sunday, Oct. 1—
9:00 a.m.—Church school, 8th-8th grade.
9:00 a.m.—Confirmation class, 7th and 8th grades.
10:30 a.m.—Church school, 3 year olds through 5th grade.
10:30 a.m.—Morning Worship-Holy Communion.
11:30 a.m.—Fellowship hour in lounge.
11:30 a.m.—Stewardship Captains Training Session.
11:45 p.m.—Church school classes dismissed.

ST. JOHN'S
The Rev. Theodore Wimmeler, Pastor
Every Sunday—
10:30 a.m.—Worship service, Sunday school.

ST. JOHN'S EVANGELICAL AND REFORMED
Francisco
The Rev. Thomas Baird, Pastor
Every Sunday—
10:30 a.m.—Sunday school and worship service.
1st Sunday of every month—
Communion.

ST. PAUL
The Rev. Erwin R. Koch, Pastor
Wednesday, Sept. 27—
7:30 p.m.—125th Anniversary committee.
Thursday, Sept. 28—
7:30 p.m.—Chancel Choir rehearsal.
Sunday, Oct. 1—
9:00 a.m.—Church school, 8th-8th grade.
9:00 a.m.—Confirmation class, 7th and 8th grades.
10:30 a.m.—Church school, 3 year olds through 5th grade.
10:30 a.m.—Morning Worship-Holy Communion.
11:30 a.m.—Fellowship hour in lounge.
11:30 a.m.—Stewardship Captains Training Session.
11:45 p.m.—Church school classes dismissed.

ST. JOHN'S
The Rev. Theodore Wimmeler, Pastor
Every Sunday—
10:30 a.m.—Worship service, Sunday school.

ST. JOHN'S EVANGELICAL AND REFORMED
Francisco
The Rev. Thomas Baird, Pastor
Every Sunday—
10:30 a.m.—Sunday school and worship service.
1st Sunday of every month—
Communion.

ST. PAUL
The Rev. Erwin R. Koch, Pastor
Wednesday, Sept. 27—
7:30 p.m.—125th Anniversary committee.
Thursday, Sept. 28—
7:30 p.m.—Chancel Choir rehearsal.
Sunday, Oct. 1—
9:00 a.m.—Church school, 8th-8th grade.
9:00 a.m.—Confirmation class, 7th and 8th grades.
10:30 a.m.—Church school, 3 year olds through 5th grade.
10:30 a.m.—Morning Worship-Holy Communion.
11:30 a.m.—Fellowship hour in lounge.
11:30 a.m.—Stewardship Captains Training Session.
11:45 p.m.—Church school classes dismissed.

ST. JOHN'S
The Rev. Theodore Wimmeler, Pastor
Every Sunday—
10:30 a.m.—Worship service, Sunday school.

ST. JOHN'S EVANGELICAL AND REFORMED
Francisco
The Rev. Thomas Baird, Pastor
Every Sunday—
10:30 a.m.—Sunday school and worship service.
1st Sunday of every month—
Communion.

ST. PAUL
The Rev. Erwin R. Koch, Pastor
Wednesday, Sept. 27—
7:30 p.m.—125th Anniversary committee.
Thursday, Sept. 28—
7:30 p.m.—Chancel Choir rehearsal.
Sunday, Oct. 1—
9:00 a.m.—Church school, 8th-8th grade.
9:00 a.m.—Confirmation class, 7th and 8th grades.
10:30 a.m.—Church school, 3 year olds through 5th grade.
10:30 a.m.—Morning Worship-Holy Communion.
11:30 a.m.—Fellowship hour in lounge.
11:30 a.m.—Stewardship Captains Training Session.
11:45 p.m.—Church school classes dismissed.

ST. JOHN'S
The Rev. Theodore Wimmeler, Pastor
Every Sunday—
10:30 a.m.—Worship service, Sunday school.

ST. JOHN'S EVANGELICAL AND REFORMED
Francisco
The Rev. Thomas Baird, Pastor
Every Sunday—
10:30 a.m.—Sunday school and worship service.
1st Sunday of every month—
Communion.

ST. PAUL
The Rev. Erwin R. Koch, Pastor
Wednesday, Sept. 27—
7:30 p.m.—125th Anniversary committee.
Thursday, Sept. 28—
7:30 p.m.—Chancel Choir rehearsal.
Sunday, Oct. 1—
9:00 a.m.—Church school, 8th-8th grade.
9:00 a.m.—Confirmation class, 7th and 8th grades.
10:30 a.m.—Church school, 3 year olds through 5th grade.
10:30 a.m.—Morning Worship-Holy Communion.
11:30 a.m.—Fellowship hour in lounge.
11:30 a.m.—Stewardship Captains Training Session.
11:45 p.m.—Church school classes dismissed.

ST. JOHN'S
The Rev. Theodore Wimmeler, Pastor
Every Sunday—
10:30 a.m.—Worship service, Sunday school.

ST. JOHN'S EVANGELICAL AND REFORMED
Francisco
The Rev. Thomas Baird, Pastor
Every Sunday—
10:30 a.m.—Sunday school and worship service.
1st Sunday of every month—
Communion.

ST. PAUL
The Rev. Erwin R. Koch, Pastor
Wednesday, Sept. 27—
7:30 p.m.—125th Anniversary committee.
Thursday, Sept. 28—
7:30 p.m.—Chancel Choir rehearsal.
Sunday, Oct. 1—
9:00 a.m.—Church school, 8th-8th grade.
9:00 a.m.—Confirmation class, 7th and 8th grades.
10:30 a.m.—Church school, 3 year olds through 5th grade.
10:30 a.m.—Morning Worship-Holy Communion.
11:30 a.m.—Fellowship hour in lounge.
11:30 a.m.—Stewardship Captains Training Session.
11:45 p.m.—Church school classes dismissed.

ST. JOHN'S
The Rev. Theodore Wimmeler, Pastor
Every Sunday—
10:30 a.m.—Worship service, Sunday school.

ST. JOHN'S EVANGELICAL AND REFORMED
Francisco
The Rev. Thomas Baird, Pastor
Every Sunday—
10:30 a.m.—Sunday school and worship service.
1st Sunday of every month—
Communion.

ST. PAUL
The Rev. Erwin R. Koch, Pastor
Wednesday, Sept. 27—
7:30 p.m.—125th Anniversary committee.
Thursday, Sept. 28—
7:30 p.m.—Chancel Choir rehearsal.
Sunday, Oct. 1—
9:00 a.m.—Church school, 8th-8th grade.
9:00 a.m.—Confirmation class, 7th and 8th grades.
10:30 a.m.—Church school, 3 year olds through 5th grade.
10:30 a.m.—Morning Worship-Holy Communion.
11:30 a.m.—Fellowship hour in lounge.
11:30 a.m.—Stewardship Captains Training Session.
11:45 p.m.—Church school classes dismissed.

ST. JOHN'S
The Rev. Theodore Wimmeler, Pastor
Every Sunday—
10:30 a.m.—Worship service, Sunday school.

ST. JOHN'S EVANGELICAL AND REFORMED
Francisco
The Rev. Thomas Baird, Pastor
Every Sunday—
10:30 a.m.—Sunday school and worship service.
1st Sunday of every month—
Communion.

ST. PAUL
The Rev. Erwin R. Koch, Pastor
Wednesday, Sept. 27—
7:30 p.m.—125th Anniversary committee.
Thursday, Sept. 28—
7:30 p.m.—Chancel Choir rehearsal.
Sunday, Oct. 1—
9:00 a.m.—Church school, 8th-8th grade.
9:00 a.m.—Confirmation class, 7th and 8th grades.
10:30 a.m.—Church school, 3 year olds through 5th grade.
10:30 a.m.—Morning Worship-Holy Communion.
11:30 a.m.—Fellowship hour in lounge.
11:30 a.m.—Stewardship Captains Training Session.
11:45 p.m.—Church school classes dismissed.

ST. JOHN'S
The Rev. Theodore Wimmeler, Pastor
Every Sunday—
10:30 a.m.—Worship service, Sunday school.

ST. JOHN'S EVANGELICAL AND REFORMED
Francisco
The Rev. Thomas Baird, Pastor
Every Sunday—
10:30 a.m.—Sunday school and worship service.
1st Sunday of every month—
Communion.

ST. PAUL
The Rev. Erwin R. Koch, Pastor
Wednesday, Sept. 27—
7:30 p.m.—125th Anniversary committee.
Thursday, Sept. 28—
7:30 p.m.—Chancel Choir rehearsal.
Sunday, Oct. 1—
9:00 a.m.—Church school, 8th-8th grade.
9:00 a.m.—Confirmation class, 7th and 8th grades.
10:30 a.m.—Church school, 3 year olds through 5th grade.
10:30 a.m.—Morning Worship-Holy Communion.
11:30 a.m.—Fellowship hour in lounge.
11:30 a.m.—Stewardship Captains Training Session.
11:45 p.m.—Church school classes dismissed.

ST. JOHN'S
The Rev. Theodore Wimmeler, Pastor
Every Sunday—
10:30 a.m.—Worship service, Sunday school.

ST. JOHN'S EVANGELICAL AND REFORMED
Francisco
The Rev. Thomas Baird, Pastor
Every Sunday—
10:30 a.m.—Sunday school and worship service.
1st Sunday of every month—
Communion.

ST. PAUL
The Rev. Erwin R. Koch, Pastor
Wednesday, Sept. 27—
7:30 p.m.—125th Anniversary committee.
Thursday, Sept. 28—
7:30 p.m.—Chancel Choir rehearsal.
Sunday, Oct. 1—
9:00 a.m.—Church school, 8th-8th grade.
9:00 a.m.—Confirmation class, 7th and 8th grades.
10:30 a.m.—Church school, 3 year olds through 5th grade.
10:30 a.m.—Morning Worship-Holy Communion.
11:30 a.m.—Fellowship hour in lounge.
11:30 a.m.—Stewardship Captains Training Session.
11:45 p.m.—Church school classes dismissed.

ST. JOHN'S
The Rev. Theodore Wimmeler, Pastor
Every Sunday—
10:30 a.m.—Worship service, Sunday school.

ST. JOHN'S EVANGELICAL AND REFORMED
Francisco
The Rev. Thomas Baird, Pastor
Every Sunday—
10:30 a.m.—Sunday school and worship service.
1st Sunday of every month—
Communion.

ST. PAUL
The Rev. Erwin R. Koch, Pastor
Wednesday, Sept. 27—
7:30 p.m.—125th Anniversary committee.
Thursday, Sept. 28—
7:30 p.m.—Chancel Choir rehearsal.
Sunday, Oct. 1—
9:00 a.m.—Church school, 8th-8th grade.
9:00 a.m.—Confirmation class, 7th and 8th grades.
10:30 a.m.—Church school, 3 year olds through 5th grade.
10:30 a.m.—Morning Worship-Holy Communion.
11:30 a.m.—Fellowship hour in lounge.
11:30 a.m.—Stewardship Captains Training Session.
11:45 p.m.—Church school classes dismissed.

ST. JOHN'S
The Rev. Theodore Wimmeler, Pastor
Every Sunday—
10:30 a.m.—Worship service, Sunday school.

ST. JOHN'S EVANGELICAL AND REFORMED
Francisco
The Rev. Thomas Baird, Pastor
Every Sunday—
10:30 a.m.—Sunday school and worship service.
1st Sunday of every month—
Communion.

ST. PAUL
The Rev. Erwin R. Koch, Pastor
Wednesday, Sept. 27—
7:30 p.m.—125th Anniversary committee.
Thursday, Sept. 28—
7:30 p.m.—Chancel Choir rehearsal.
Sunday, Oct. 1—
9:00 a.m.—Church school, 8th-8th grade.
9:00 a.m.—Confirmation class, 7th and 8th grades.
10:30 a.m.—Church school, 3 year olds through 5th grade.
10:30 a.m.—Morning Worship-Holy Communion.
11:30 a.m.—Fellowship hour in lounge.
11:30 a.m.—Stewardship Captains Training Session.
11:45 p.m.—Church school classes dismissed.

ST. JOHN'S
The Rev. Theodore Wimmeler, Pastor
Every Sunday—
10:30 a.m.—Worship service, Sunday school.

ST. JOHN'S EVANGELICAL AND REFORMED
Francisco
The Rev. Thomas Baird, Pastor
Every Sunday—
10:30 a.m.—Sunday school and worship service.
1st Sunday of every month—
Communion.



CHELSEA CHAMBER OF COMMERCE held its annual golf outing at Inverness Golf Course last Tuesday, Sept. 19. On hand were, from left, Chelsea Community Hospital President Will Johnson, hospital human resources vice-president and village trustee Phil Boham, assistant school superintendent Fred Mills, and hospital assistant administrator Scott Madden.

+ AREA DEATHS +

Maurice Mike Apel

7924 W. Central Ave.
Toledo, O.

Maurice Mike Apel, 81, of 7924 W. Central Ave., Toledo, O., died Friday, Sept. 22, 1989 at Toledo Hospital.

He is survived by his wife, Ruth; a step-daughter, Mrs. Patricia Thurston of Jackson; a sister, Mrs. Florence Davis; several nieces and nephews, four grandchildren and four great-grandchildren.

He was the former owner of Sylvan Hotel and Bowling Alley in Chelsea, and was a former quarterback for the North Toledo Old-Timers Football Association. He was also an avid bowler with several 300 games and an avid golfer.

A memorial service will be held in Chelsea on Thursday, Sept. 28, at 1 p.m. at Staffan-Mitchell Funeral Home with the Rev. Dr. Jerry Parker of the First United Methodist church officiating.

The family will receive friends Thursday at the funeral home from noon until the hour of service.

Arrangements were handled by the Walker Funeral Home in Toledo.

Edward E. Steiner

21729 Indian, Southfield
(Formerly of Chelsea)

Edward E. Steiner, 74, a former resident of Chelsea, son of the late Mr. and Mrs. Eugene P. Steiner, died Sept. 14, 1989 at a Westland nursing facility.

Mr. Steiner was born in Chelsea, was graduated from Chelsea High school, attended Albion College and served in the U.S. Army in World War II. He retired nine years ago as an inspector at the Ford Motor Co.

Before his stay at the nursing facility, Mr. Steiner was a resident of the Chelsea United Methodist Retirement Home. "I loved it there," he often said.

Mr. Steiner is survived by his wife, Maude, three daughters, Barbara Dodd of Taylor, Kathleen Perkins of Murfreesboro, Tenn., and Sharon Fantubunda of Los Gatos, Calif. Other survivors are a brother, Frederic W. Steiner of Grosse Pointe Woods, and a sister, Dorothea Woodbury of Rochester; four step-children are Pat Reyners, Louise Yoakam and Charles and Lloyd Strain.

The body was cremated and will be interred in the Steiner family plot at Oak Grove Cemetery, Chelsea.



Walter N. Koelz

Waterloo

Walter Norman Koelz, Waterloo, died Sunday morning, Sept. 24, 1989 in the home in which he was born in Waterloo. He was born Sept. 11, 1896, the son of August and Theresa (Schaefer) Koelz.

He attended high school in Chelsea, graduating as valedictorian in 1910.

After graduating from Olivet College in 1915 he moved on to graduate work at the University of Michigan.

He held his first appointment at the University in 1915 as well as an assistant to Dr. Jacob Reighard in the first University level field course in ecology ever taught. He received the degree of Doctor of Philosophy in June of 1920.

His graduate studies of the Conregoid fishes of the Great Lakes brought him not only a government appointment with the U. S. Bureau of Fisheries, but also an appointment as a curator of fishes in the Museum of Zoology at the University.

During the summer of 1925 Walter Koelz served as a naturalist with the MacMillan Arctic Expedition. This was the first of many expeditions that would take Dr. Koelz to the far corners of the world.

In the spring of 1930, he began a two-year appointment as a biologist for the Himalayan Museum in Kulu, India.

In the autumn of 1932 he was appointed by the Regents of the University of Michigan as a Research Fellow on the Charles L. Freer Fund and he returned to India to collect Tibetan materials for the Museums of Anthropology and Natural History.

He returned to Ann Arbor in the spring of 1934 and during 1934 worked on a government parks project acquiring land for the Waterloo Recreation Area. As of Jan. 1, 1936 he became a plant explorer for the U. S. Department of Agriculture and he left for India once more. In December of 1939 he sailed for Persia where he continued his plant explorations until January of 1946.

The University of Michigan Museum of Anthropology has published a portion of his Persian Diaries 1939-41, and the University's Center for South and Southeast Asian Studies has published a book on the Koelz Collection of Tibetan materials housed in the Museum of Anthropology as well.

After leaving Persia, Dr. Koelz continued explorations in India, Nepal, and Assam until October of 1953.

His bird collections are in major museums all over the world, including the University of Michigan Museum of Zoology. His plant collections are in the University Herbarium and his seed collections are credited with saving several agricultural species in this country. In 1956 he was awarded the Meyer Memorial Medal for outstanding contributions to World Agriculture.

Dr. Koelz held an appointment with the University of Michigan for 74 years. He was serving as an adjunct Research Investigator with both the Museum of Zoology and the Botanical Gardens at the time of his death.

Surviving is a niece, Eleanor Wickline of Grosse Pointe. Dr. Koelz was preceded in death by two brothers, Herman and Theodore.

Graveside services will be held Sunday, Oct. 1, at 3:30 p.m. at the Mount Hope Cemetery, Waterloo. Expressions of sympathy may be made to Nature Conservancy, Michigan Chapter, 2840 E. Grand River, Suite 5, East Lansing 48823. Arrangements were by Staffan-Mitchell Funeral Home, Chelsea.

Senior Citizens Need To Re-Register for Fellowship Program

Senior citizens who wish to participate in the Food, Fun, and Fellowship Program must re-register for the new year, which begins Oct. 1.

The program offers a full slate of recreation, parties, legal aid, medicaid/medicare counseling, homebound meals, nutrition counseling, surplus food distribution, and educational programs.

The average age of participating seniors is 73.

The average number of meals served each month is 1,200, including home bound meals.

The program is administered through the Human Service Department of Washtenaw county. It is not affiliated with any local service club or the community education program.

Any senior age 60 or older is invited to attend without cost.

The group meets from 9 a.m. to 2 p.m. weekdays.

The "Work and Family Resource Kit" offered by the U.S. Labor Department's Women's Bureau is designed to help employers understand the range of family needs emerging in the workplace and the numerous options for a company's response. The kit provides a state-of-the-art review of these options as well as advantages and disadvantages. There are also references and resources to help employers select the most appropriate response for their employees' family needs.

Anna M. Heller

Formerly of Joy Rd., Dexter

Anna M. Heller, age 95, died Wednesday, Sept. 20, 1989, at the Saline Evangelical Home.

She was born July 24, 1894 in Chicago, Ill., the daughter of George and Margaret (Herzog) Stepper.

She had been a resident of the Dexter area most of her life, and was a member of St. Andrew's United Church of Christ.

She is survived by one daughter, Mrs. Martin (Anna M.) Merkel of Chelsea; seven grandchildren and 13 great-grandchildren. She was preceded in death by her husband, John E. Heller, Jan. 27, 1940, and also preceded in death by a son, Neil Heller in 1961.

Funeral services were held Saturday, Sept. 23, 11 a.m., at St. Andrew's United Church of Christ, with the Rev. Gary J. Kwiatek officiating. Burial followed in St. Andrew's cemetery, Dexter.

Memorials may be made to St. Andrew's United Church of Christ in Mrs. Heller's name. Envelopes are available at the Hosmer Funeral Home, Dexter, where friends were received Thursday and Friday.



A hummingbird can fly backwards, and even straight up and down.

ARNET'S

CEMETERY MONUMENTS ARE OUR PROFESSION

... NOT A SIDE LINE.

Check out our new reduced prices.

Now you can have the best quality at the best price!

Oldest and Largest in this County

4495 Jackson Road, Ann Arbor, Mich.

If you would like to join our sales staff, call Ben Sieg, 663-3638, or Jim Mooney, 473-3069

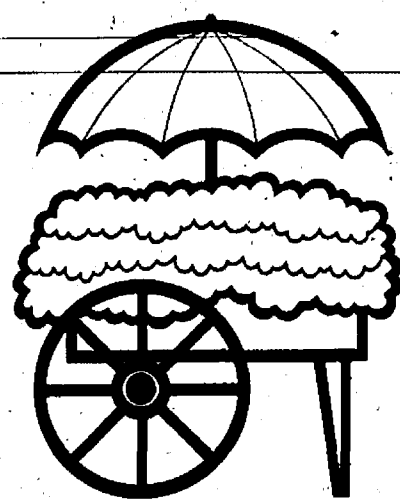

MAIN STREET
FLOWER SHOP

- FUNERAL ARRANGEMENTS
- WEDDINGS
- PARTIES
- LOCAL AND OUT OF TOWN DELIVERIES
- LARGE SELECTION OF FRESH FLOWERS
- PROFESSIONAL DESIGNS AND SERVICE

All Phone Orders Welcome
We Accept VISA and MasterCard

475-3040

114 N. MAIN ST.
(The Sylvan)

M-F 9-5:30
SAT. 9-5

SATELLITE SYSTEMS

Sold-Installed
Serviced

Channel Master
and Birdview

We Also Service
Other Leading Brands

VIDEO CIPHER DECODERS

Sold and Serviced

LOY'S TV

512 N. Maple Rd., Ann Arbor
Ph. 769-0198

Open M-F 9-5, T-W-Th-S, 9-6

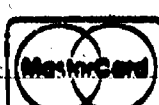

Other credit plans available



HOMECOMING QUEEN CANDIDATES and their escorts posed before Friday night's homecoming game with Lincoln. Girls from left are Kim Roberts, Sara Musolf, Christine McLaughlin, Dana Durst, Vicki Niethammer, Nicole Pontz, Allison Brown, Debbie Webb, Jill Nowatzke, Becky Vetter, Sheri Stephens, and 1988

queen Julie Stacey. Escorts, from left, were Kelly Beard, Kerry Plank, Steve Grau, Brandon Murrell, Brett Paddock, Chad Starkey, Brian Burg, Shaun Capper, David Oesterle, Rob Coelius, Jeremy Stephens, and Mart Moting. Roberts was eventually crowned queen.



CHELSEA VARSITY CHEERLEADERS showed their spirit and piled into the back of a pickup truck for Friday's homecoming parade. The girls cheered the Bulldogs on to a romp over the Railsplitters that evening.

Tell Them You Read It in The Standard!

ACRES OF CARS JUST MINUTES AWAY

WANTED: Discriminating Buyers.

Palmer Ford - Mercury in Chelsea is making room for the 1990's and is selling all 1989 Evaluation units at substantial savings. If you are looking for a better than new car for the price of a used one, call Brett, Randy, Mark, Phil or Russell at 475-1301.



MARK PENNINGTON



KEN WEAVER
Asst. Sales Mgr.



BRETT MCCLELLAN



RANDY COLEMAN



RUSSELL MACKINDER



PHIL LAZAROFF

SAVE MORE AT PALMER FORD-MERCURY

THUNDERBIRD	\$1,500	MERCURY COUGAR .	\$1,500
TAURUS	\$1,000	MERCURY (2-dr.) TRACER	\$1,500
TEMPO	\$1,000	MERCURY SABLE . . .	\$1,000
ESCORT	\$1,000	MERCURY TOPAZ . . .	\$1,000
PROBE	\$500	F-SERIES TRUCKS . . .	UP TO \$750
RANGER	UP TO \$1,000		

PALMER
Michigan's Oldest Ford Dealer

FORD
MERCURY

OPEN: MON. AND THURS. 'TIL 9:00 P.M.
SATURDAY 'TIL 1:00 P.M.

In Washtenaw County since April 15th, 1912

CHELSEA

475-1800 or 475-3650

*Plus tax, title & destination charges. Rebate assigned to dealer.

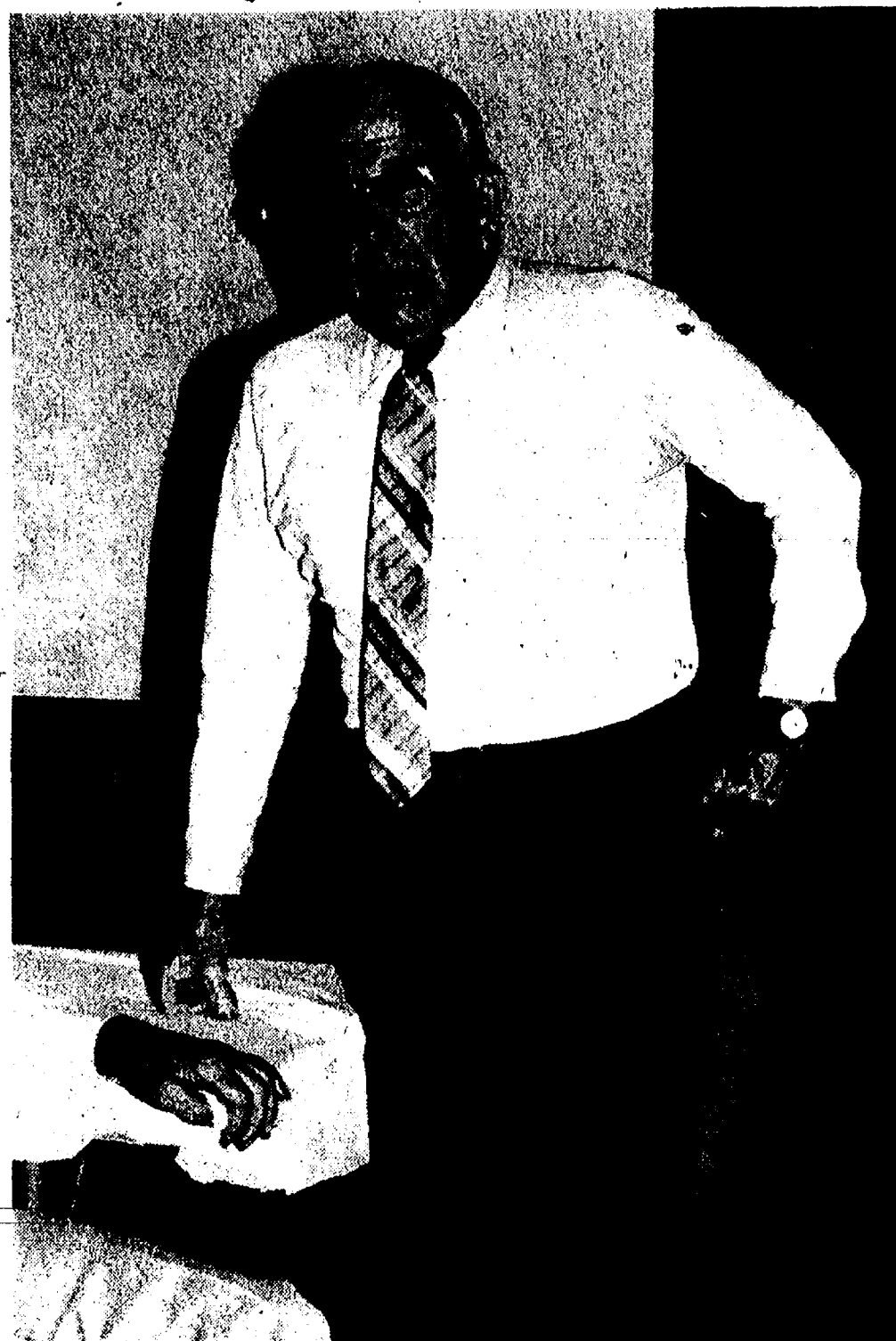

DORR WHITAKER, one of the original founders of the Chelsea Community Fair, was on hand for last Saturday's appreciation dinner for the board and fair workers.

Country Craft, Folk Art Show Scheduled

On Saturday, Oct. 7, Chelsea High school will be the gathering place for more than 95 artists and craftsmen who will take part in the fifth annual Country Craft & Folk Art Show.

Quality craftsmen from all over Michigan will be demonstrating and selling their wares. Some of the items available will be country furnishings, baskets, silhouettes, herb wreaths, wood accessories, dolls, rag rugs, pottery, stained glass, hand-carved duck decoys, ceramics, candles, country

Joyce Sysol Painting Earns Award at Show

Joyce Sysol of Unadilla has won an honorable mention award at the 38th Annual Exhibition of the Ann Arbor Women Painters.

Sysol's painting, "Harvest Moon," was selected for the award by Alice Nichols, art instructor at Oakland Community College, who is acting as juror.

All the award-winning entries are on display through Oct. 7 at the Rackham Galleries at the University of Michigan. They will then move to the U-M Hospital Galleries, as well as the Southfield Civic Center.

paintings, plus many more quality crafts.

The show is being organized and promoted by Marcy Stump for the Chelsea Senior Citizens organization. Proceeds from the show benefit the Senior Citizens. The Senior Citizens will be selling raffle tickets for a hand-made quilt, which will be given away the day of the show.

Hours for the Oct. 7 show are from 10 a.m. to 5 p.m. Chelsea High school is located on Washington St., off Freer Rd., or from Main St. Direction signs will be posted.

Admission to the show is \$1 for adults and 50 cents for children 6-12. Children under 6 may enter free of charge.

Mail Tips for Students

The U.S. Postal Service offers these tips to students for well-fed mailboxes while at school: (1) Inform your local post office of your school address to allow forwarding. (2) Send change-of-address cards to those who send you mail regularly (magazines, etc.). (3) When you move, keep the school mailroom and your home post office informed of your up-to-date address. (4) Check to see that your name appears on your student mailbox.



FAIR BOARD OFFICERS were among the many Chelsea Community Fair workers who turned out for Saturday's appreciation dinner at the Fair Service Center. Those who donated their time to the fair were the

honored guests, and nearly 200 people turned out. From left are secretary Maryann Gueather, president Bill Stoffer, treasurer Mark Stapish, vice-president Ken McCalla, and executive vice-president Lloyd Grau.

Speakers Bureau Offers Programs on Health Care Issues

Catherine McAuley Health Center is offering health care professionals to speak to clubs, community groups and schools interested in learning more about health care and other medical issues through the McAuley Speaker's Bureau. "Speakers are provided free of charge to keep audiences up to date on the latest in medicine, technology and the rapidly changing business of health care," said Liz Patterson, director, Community Relations.

"Eating Economically and Nutritionally," "Superwoman Syndrome," "AIDS," "Stress," "Heart Disease; Treatment and Prevention," "Alzheimer's" and "Characteristics of Chemical Dependency" are just some of the topics speakers of the McAuley Speaker's Bureau can address. The speaker's bureau can provide a health care professional qualified to discuss a variety of health care topics. Speakers are available to groups of 15 to 200 and will adjust their presentations to the needs and time requirements of organizations.

For more information about the McAuley Speaker's Bureau or to arrange for a free speaker, call Community Relations at (313) 572-4033.



MAYTAG

Refrigerators

NOW IN STOCK!

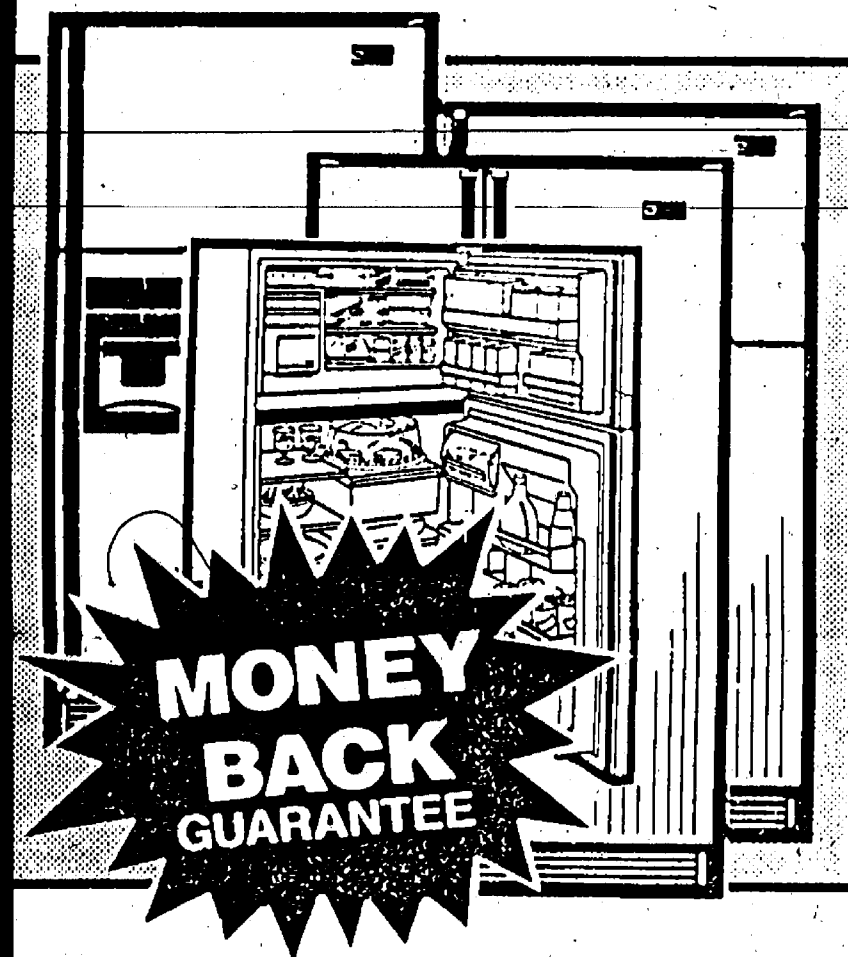

New! INTRODUCTORY OFFER

DEPENDABLE MAYTAG REFRIGERATORS

BUY NOW!

WE WILL GUARANTEE IT TO THE YEAR

2000

If the sealed refrigerator system fails before Jan. 1, 2000 — Maytag, on the owner's request, will buy back the refrigerator for the original purchase price.

Offer ends December 31, 1989

"THE DEPENDABILITY LINE OF REFRIGERATORS FOR THE MAYTAG DEPENDABILITY HOME"

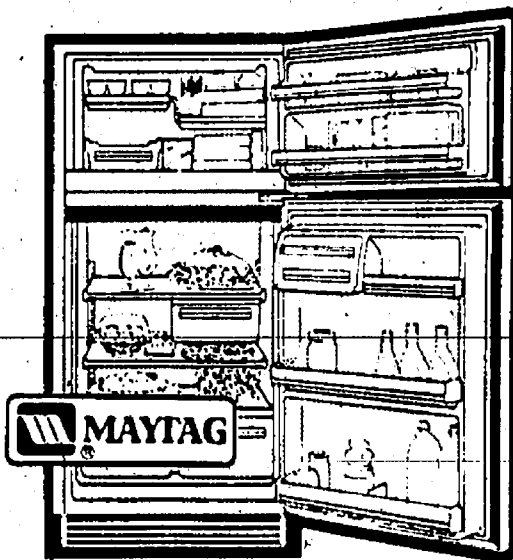

MODEL RTC 15A

- 29" Wide x 60" High
- Up Front Controls
- Adjustable Heavy Duty Wire Shelves
- Two Crisper Bins
- Meat/Cheese Drawer
- Available in White or Almond

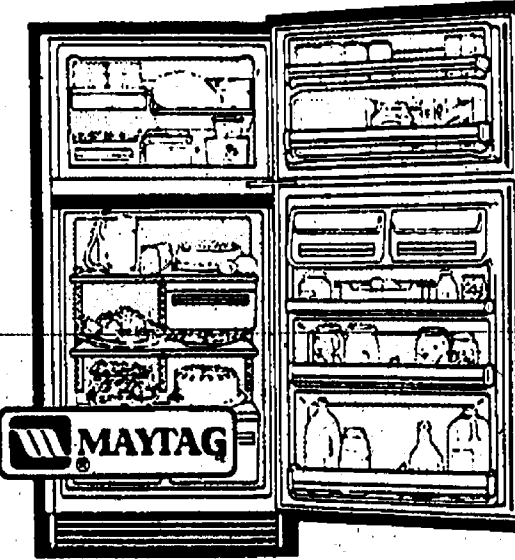

MODEL RTS 17A

- Surelock Adjustable Heavy Duty Shelves
- High Impact Liner
- Strongbox Hinges
- Reinforced Airtight Seal
- No-Break Bins
- Ice-maker Ready
- White or Almond Avail.

SALE PRICED AT **\$649⁹⁵** SALE **\$679⁹⁵**

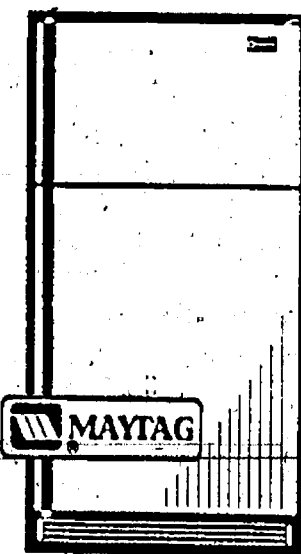

MODEL RTD 19A

- Deluxe Tempered Glass Adjustable Shelves
- Light in Freezer
- Adjustable Extra Wide Door Bins
- Adjustable Heavy Duty Wire Shelves in Freezer

SALE **\$829⁹⁵**

\$10 ADDITIONAL FOR ALMOND

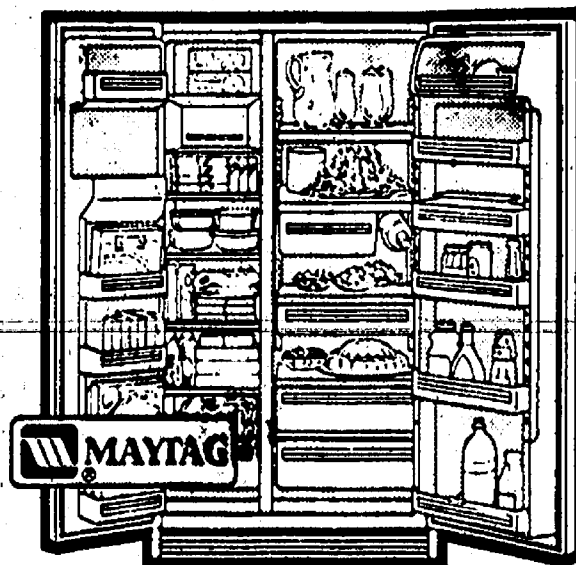

ICE MAKER
\$399⁹⁵
\$100 VALUE
MAYTAG PURCHASE

- Deluxe Side-By-Side
- Heavy Duty Diecast Door Handles
- Deluxe Tempered Glass Adjustable Shelves
- Deluxe Roll-A-Drawers
- Adjustable Freezer Shelves

SALE **\$1199⁹⁵**

Johnson's
HOW-TO STORE

(Formerly Gambles)

Every Day Low Prices



2.99 A Good Deal Everyday
Ray-O-Vac 6 Volt Lantern Battery
Lasts longer than ordinary batteries. (944) (K304-248)

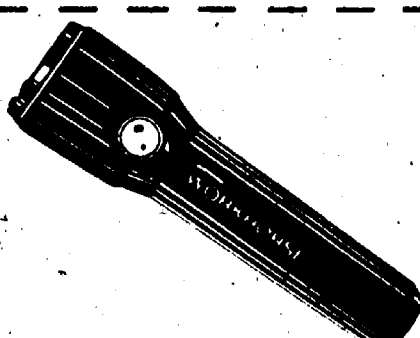

5.99 A Good Deal Everyday
Ray-O-Vac Workhorse Flashlight
Built tough. Comes with batteries. (WH2S) (K305-138)



.99 A Good Deal Everyday
Windshield Washer Fluid
Anti-freeze and cleaner. Gallon. (03570) (K379-752)



2.49 A Good Deal Everyday
Armor-All Protectant
Beautifies, protects leather, vinyl, rubber, plastic or wood. 8 oz. (11080) (K399-743)

Open Mon. & Fri., 8:30-5:30. Tues., Wed., Thurs., Sat., 8:30-5:30

110 N. Main St., Downtown Chelsea
Phone 475-7472



APPLIANCE - TELEVISION

HEYDLAUFF'S

SALES - PARTS - SERVICE

113 N. MAIN ST., CHELSEA

475-1221

Open
Mon. 9:30-7:30 p.m.
Tues. 9:30-5:30
Wed. 8:30-1:00